SWIM

CANADA

MAY 1980 / NUMBER 63

George Nagy, 22, Edmonton Keyano Swim Club, bettered the Canadian and Commonwealth 200 fly record at the U.S. Nationals in April.

arena®

Official Supplier to The Canadian Amateur Swimming Association

Contact your local sporting goods dealers and department stores.

Calendar

May		
17-19	Invitation Park Olympique (Montreal)	Age Group (11-12,13-14,15-17) (50 m)
	Hyack Invitational (Burnaby,B.C.)	Age Group (10&U, 11-12, 13-14) (50 m)
23-25	Hamilton Invitational	Age Group & Senior (50 m)
	Goldfin Invitational (Saskatoon)	Age Group & Senior (50 m)
30-31	Vancouver Island Championships (Victoria)	Age Group & Senior (50 m)
30-1	Manitoba Open (Winnipeg)	Age Group & Senior (50 m)
	Brantford Distance Meet	Age Group & Senior 800/1500 only
30-2	Thunderbolt Invitational (Thunder Bay)	Age Group (50 m)
June		
20-22	Eagle/Beaver Invitational (Ottawa)	Age Group & Senior (50 m)
27-29	International Age Group (Etobicoke)	Age Group (10&U,11-12,13-14) (50 m)
July		
4-6	Wimpey International (Etobicoke)	Senior (50 m)
	B.C.Championships	Age Group & Senior (50 m)
11-12	Ontario Championships	Age Group (50 m)
	Saskatchewan Championships (Regina)	Age Group & Senior (50 m)
15-19	**Trials / Summer Nationals**	**Senior (50 m)**
19-20	Dr.Paul Hauch Invitational (London)	Age Group & Senior (50 m)
August		
31-1-2	Division II East & West (Toronto & Edmonton)	Senior (50 m)
October		
30-Nov. 1	*Canadian Swimming Coaches Association CLINIC 80 — Mont Ste.Marie, Quebec*	

mod
INTERNATIONAL
Swim Shop
YOUR
SPEEDO®
HEADQUARTERS
Hudson House,
321 Water Street
Vancouver, B.C.
V6B 1B8
Tel: (604) 683-7214

1980
ELECTRONIC
SPORTS
TIMING

Swim

May 1980
Volume 7, Number 5
Consecutive Number 63

N.J.Thierry
Editor & Publisher

SWIM Magazine
Established in 1974
Published monthly,
except October and
November.
402 King Street East
Toronto, Ontario,M5A 1L3
CANADA
Tel: (416) 368-2606

International Standard Serial
Number ISSN 0319—0560

Second -class mail registration no.3534, Toronto Post Office

Contents

3 Calendar
4 European Youth Tour
6 Winter Division II
7 Eastern Div II Results
8 Western Div II Results
10 U.S. Nationals
11 Book Review 'The Miracle Machine'
12 Natation Quebec
14 All About Swim Suits
15 A Chlorine Addict
16 U.S.University Round-Up
17 Records
18 Letters

CRONUS AWARD WINNERS
FOR APRIL
BOB AND JUNE JACKSON
OF WINNIPEG, FOR HAVING BEEN CHOSEN
1979 CANADIAN OFFICIALS OF THE YEAR

European Youth Tour

Trevor Jakisch, Winnipeg SJS

Jenny McDonald, Olympian SC

A 29-member team of age class swimmers, born after July 1, 1965, that is, nominally anywhere between 12 and almost 14 competed in Heidleberg, West Germany , during Easter weekend.

This was one of a series of Esso Youth Tours. And while previous meets were to scheduled swim meets, either in Europe or the USA, this time we took part in a full-fledged tri-meet between West Germany and the Soviet Union.

One of the advantages of this type of meet is that a full Olympic program of events was held, allowing our swimmers the full exposure that they are used to in Canada.

The meet was held in a 10-lane pool which allowed each country 3 entries per event, with the best two counting towards the scoring.

Canada won the meet with 290 points. The West Germans finished second with 246 and the Soviets a distant third with 144.

Four National Age Group records were established: **Trevor Jakisch**, 12, Winnipeg St. James Seals in the 400-800 free; **Rob Chernoff**, 14, Regina OD, 100 breast; and **Neil Hodge**, 13, Burlington SC in the 100 fly.

Canadians had a slight advantage, our team was allowed to be six months older than the opposing teams. They had to be born after Jan. 1, 1965, while our team was allowed a six month extension, which undoubtedly favoured our kids. We won 20 golds, 9 silvers and 6 bronze medals. West Germany managed 8 gold, 14 silver and 12 bronzes while the Soviets could only win 1 gold, 5 silvers and 10 bronze medals.

This could merely indicate that our swimmers have been at it for a longer period than their European counterparts. A similar group which competed in East Berlin in 1975 also dominated their events, only to find that many of the swimmers they beat, less than a year and a half later were winning the Olympic gold medal, while the Canadians were improving just marginally.

Outstanding performers in the women's events were **Jennifer McDonald**, 13, Edmonton Olympian winning three events, 200-400-800 free in classy performances.

Kim Vendette, a double winner in the 100-200 breast and **Michelle MacPherson**, winner in the 100 fly and 200 i.m..

Top performers in the boys events were **Neil Hodge** winner of the 100 free, 100-200 fly and **Rob Chernoff** 100 breast and 200-400 i.m. gold medalist.

The team was coaches by Gaye Stratten, Hamilton, Ken McKinnon, Pointe Claire and Cliff Barry, Canadian Dolphin SC. Marilyn Stothers of Winnipeg as Chaperone.

YOUTH TRI MEET
USSR vs West Germany vs Canada
April 5-6, Heidleberg, 50 m pool
for those born 1966-67

Girls

100 metres freestyle
59.48 Kathy Griffin, CAN
1.00.24 Pam Rai, CAN
1:00.26 Trixi Kubin, WGE
1:00.36 Jutta Kalweit, WGE
1:00.43 Claudia Keller, WGE
1:00.56 Danielle Clement, CAN
1:00.60 Jen Campbell, CAN
1:01.22 Raminta Schupilajte, USSR
1:02.13 Natalia Samsonova, USSR
1:02.46 Claudia Kinner, WGE
1:04.83 Tatiana Konenkova, USSR

200 metres freestyle
2:07.12 Jenny McDonald, CAN
2:07.94 Jutta Kalweit, WGE
2:09.53 Sandra Honour, CAN
2:10.65 Natalia Samsonova, USSR
2:10.97 Daniel Clement, CAN
2:11.68 Trixi Kubin, WGE
2:13.29 Claudia Kinner, WGE
2:18.35 O. Andrejtschenkova, USSR
2:20.45 Tatiana Konenkova, USSR

400 metres freestyle
4:24.30 Jenny McDonald, CAN
4:25.60 Jutta Kalweit, WGE
4:30.80 Trixi Kubin, WGE
4:31.50 Sandra Honour, CAN
4:32.10 Josee Pilon, CAN
4:34.70 Sabine Erlemeier, WGE
4:36.70 Natalia Samsonova, USSR
4:38.40 O. Andrejtschenkova, USSR
4:49.20 Olga Rumjanseva, USSR

800 metres freestyle
9:01.86 Jenny McDonald, CAN
9:10.28 Petra Zindler, WGE
9:14.18 Jutta Kallweit, WGE
9:17.31 Josee Pilon, CAN
9:22.33 Natalia Samsonova, USSR
9:33.84 Sandra Honour, CAN
9:39.02 O. Andrejtschenkova, USSR
9:47.84 Olga Rumjancewa, USSR

100 metres backstroke
1:07.26 Barb McBain, CAN
1:07.65 Raminta Schupilajte, USSR
1:08.34 Irena Stilewa, USSR
1:08.39 Svenja Schlicht, WGE
1:08.71 Charlotte Savela, CAN
1:09.17 Doris Doker, WGE
1:09.39 Lisa Cunningham, CAN
1:09.61 Ute Nickeles, WGE
1:10.10 Larisa Kamyscheva, USSR

200 metres backstroke
2:24.10 Larisa Kamyscheva, USSR
2:24.40 Irina Stileva, USSR
2:25.00 Barb McBain, CAN
2:25.10 Charlotte Savela, CAN
2:26.90 Ute Nickles, WGE
2:27.00 Svenja Schlicht, WGE
2:27.60 Doris Doeker, WGE
2:30.70 Lisa Cunningham, CAN

100 metres breaststroke
1:16.60 Kim Vendette, CAN
1:17.10 Claudia Keller, WGE
1:17.45 Julia Chitrova, USSR
1:17.65 Cindy Ounpuu, CAN
1:18.38 Claudia Lang, WGE
1:19.65 Helene Piekos, CAN
1:24.15 Regina Dubrovskaja, USSR
1:30.03 Natalia Travjnskaja, USSR

200 metres breaststroke
2:44.39 Kim Vendette, CAN
2:44.40 Julia Chitrova, USSR
2:46.50 Claudia Keller, WGE
2:48.49 Claudia Lang, WGE
2:49.75 Cindy Ounpuu, CAN
2:49.77 Helen Piekos, CAN
2:55.98 Regina Dubrovskaja, USSR

100 metres butterfly
1:04.90 Michelle MacPherson, CAN
1:05.60 Helen Boudreault, CAN
1:05.80 Petra Zindler, WGE
1:06.10 Heike Rucker, WGE
1:07.10 Pam Rai, CAN
1:07.10 Jenny Campbell, CAN
1:07.60 Sabine Erlemeier, WGE
1:09.30 Regina Dubrovskaja, USSR
1:10.60 Olga Jegorova, USSR
1:11.80 Olga Jozon, USSR

200 metres butterfly
2:19.69 Petra Zindler, WGE
2:20.00 Mich MacPherson, CAN
2:21.82 Josee Pilon, CAN
2:22.67 Sabine Erlemeier, WGE
2:22.99 Helen Boudreault, CAN
2:23.21 Heike Rucker, WGE
2:30.08 Olga Jegorova, USSR
2:34.49 Olga Rumjanceva, USSR
2:35.19 Olga Jazon, USSR

200 metres individual medley
2:23.36 Mich MacPherson, CAN
2:25.78 Petra Zindler, WGE
2:26.20 Trixi Kubin, WGE
2:28.30 Kim Vendette, CAN
2:29.10 Jenny Campbell, CAN
2:30.79 Heike Rucker, WGE
2:33.74 Olga Jazov, USSR
2:35.80 Olga Jegorova, USSR
2:48.14 Nat. Travjankaja, USSR

400 metres individual medley
5:01.75 Petra Zindler, WGE
5:06.99 Jenny McDonald, CAN
5:08.60 Mich MacPherson, CAN
5:10.30 Kim Vendette, CAN
5:17.69 Heike Rucker, WGE
5:20.35 Sabine Erlemeier, WGE
5:22.37 Olga Jazon, USSR
5:24.31 Olga Jegorova, USSR

4 x 100 metres medley relay
4:30.30 Germany
4:32.50 Canada
1:10.1 Barb McBain
1:17.1 Kim Vendette
1:04.6 Mich MacPherson
1:00.7 Kathy Griffin
4:33.00 Canada 'B'
1:09.2 Charlotte Savela
1:16.5 Cindy Ounpuu
1:06.9 Helen Boudreault
1:00.4 Pam Rai

Barb McBain, Van Pacific SC

Kathy Griffin, Windsor SC

4:34.60 Canada 'C'
1:09.6 Lisa Cunningham
1:18.5 Helen Piekos
1:06.2 Jen Campbell
1:00.5 Danielle Clement
4:36.30 Soviet Union
4:37.00 West Germany 'B'
4 x 100 metres free relay
3:59.97 Canada
59.82 Kathy Griffin
1:00.26 Jenny Campbell
59.83 Pam Rai
1:00.06 Danielle Clement
4:02.92 West Germany
4:10.95 Soviet Union

Boys
100 metres freestyle
57.10 Neil Hodge,CAN
57.60 Mark Esser,WGE
57.70 Michael Obermark,WGE
58.00 Jeff Kleven,CAN
58.20 Darren Birkett,CAN
58.60 Alex Chismatullin,USSR
59.80 Frank Tischlinger,USSR
1:01.40 Andrei Kasaschnik,USSR
200 metres freestyle
2:03.83 Rob Chernoff,CAN
2:04.26 Mark Esser,WGE
2:07.77 Michael Obermark,WGE
2:08.15 Frank Kinner,WGE
2:09.05 Alex Chismatullin,USSR
2:10.63 Trevor Jakisch,CAN
2:12.66 Andrei Kalaschnik,USSR
2:12.89 Mike Hamilton,CAN
400 metres freestyle
4:22.85 Mark Esser,WGE
4:25.14 Anatoli Tschistjakov,USSR
4:27.13 Frank Kinner,WGE
4:31.39 Trevor Jakisch,CAN
4:31.62 Andrei Kalaschnik,USSR
4:31.77 Frank Tischlinger,WGE
4:32.16 Mike Hamilton,CAN
4:36.45 Bruce Forrester,CAN
1500 metres freestyle
17:08.0 Fred Stratb,WGE
17:12.6 Anatoli Tschistjakov,USSR
17:26.3 Mike Hamilton,CAN
17:27.6 Frank Kinner,WGE
17:33.0 Trevor Jakisch,CAN
18:02.4 Sergei Nikolajnkov,USSR
18:58.6 Bruce Forrester,CAN
19:15.0 Pavel Grigorjev,USSR
100 metres backstroke
1:04.41 Jeff Kleven,CAN
1:04.45 Markus Grossheiman,WGE
1:04.70 Michael Kading,WGE
1:06.02 Daryl Shinkewski,CAN
1:06.11 Vitali Toropin,USSR
1:06.29 Tom Hilton,CAN
1:06.85 Seegmuller,WGE
1:06.99 Sergei Nikolajenkov,USSR
200 metres backstroke
2:15.95 Markus Grossheiman,WGE
2:16.63 Jeff Kleven,CAN
2:18.78 Michael Kading,WGE
2:20.35 Daryl Shinkewski,CAN
2:22.26 Sergei Nokitin,USSR
2:22.70 Anat.Tschistjakov,USSR
2:23.38 Vitali Toropin,USSR
2:24.00 Guido Seegmuller,WGE
2.26.29 Tom Hilton,CAN
100 metres breaststroke
1:09.95 Frank Kleinert,WGE
1:10.69 Rob Chernoff,CAN
1:12.70 Pavel Grigorejev,USSR
1:13.05 Christian Sachs,WGE
1:13.22 Marco Cavazzoni,CAN
1:13.89 Michael Letterer,WGE
1:14.90 David Evans,CAN
1:20.93 Sergei Nikolajenkov,USSR
200 metres breaststroke
2:32.80 Rob Chernoff,CAN
2:32.96 Frank Kleinert,WGE
2:36.62 Christian Sachs,WGE
2:36.93 Marco Cavazzoni,CAN
2:37.15 Pavel Grigorjev,USSR
2:37.81 Michael Letterer,WGE
2:38.21 David Wallingford,CAN
2:53.95 Sergei Nikolajenkov,USSR
100 metres butterfly
1:00.11 Neil Hodge,CAN
1:01.22 Frederic Chalut,CAN
1:03.31 Sergei Nikitin;USSR
1:03.60 Alex Cvetkov,USSR
1:04.15 Mark Bray,CAN
1:04.17 Thomas Westermann,WGE
1:05.01 Thorsten Schulz,WGE
1:06.22 Alex Chismatullin,USSR
200 metres butterfly
2:15.44 Neil Hodge,CAN
2:16.04 Fredric Chalut,CAN
2:19.33 Alex Cvetkov,USSR
2:19 67 Thomas Westermann,WGE
2:20.50 Alex Chismatullin,USSR
2:20.88 Thorsten Schulz,WGE
2:24.06 Mark Bray,CAN
2:27.41 Friedrich Strauss,WGE
200 metres ind.medley
2:16.22 Rob Chernoff,CAN
2:20.24 Markus Grossheiman,WGE
2:20.74 Frederic Chalut,CAN
2:21.22 Christian Sachs,WGE
2:21.78 Michael Kading,WGE
2:22.05 Sergei Nikitin,USSR
2:23.47 David Evans,CAN
2:24.79 Sergei Nikolajenkov,USSR
2:25.59 Alex Cvetkov,USSR
400 metres ind.medley
4:51.90 Rob Chernoff,CAN
4:53.20 Markus Grossheiman,WGE
4:57.90 Frederic Chalut,CAN
5:00.70 Alex Cvetkov,USSR
5:01.20 David Evans,CAN
5:02.90 Sergei Nikitin,USSR
5:07.50 Rolf Maltzahn,WGE
5:14.40 Michael Obermark,WGE
4 x 100 metres medley relay
4:14.60 Canada
1:04.65 Jeff Kleven
1:13.83 Marco Cavazzoni
1:00.74 Neil Hodge
55.78 Darren Birkett
4:14.89 West Germany
4:23.99 West Germany 'B'
4:26.37 Canada 'B'
1:06.66 Daryl Shinkewski
1:14.18 David Wallingford
1:04.12 Mark Bray
1:01.41 Bruce Forrester
4:27.10 Soviet Union
4 x 100 metres free relay
3:51.54 Canada
58.18 Rob Chernoff
56.66 Jeff Kleven
58.93 Tom Hilton
57.83 Bruce Forrester
3:51.86 West Germany
4:01.61 Soviet Union
4:04.75 Canada 'B'
1:01.49 Trevor Jakisch
1:00.50 David Evans
1:01.09 David Wallingford
1:01.67 Bruce Forrester
4 x 200 metres free relay
8:24.70 West Germany
8:46.90 West Germany 'B'
8:49.50 Canada 'B'
2:13.40 Daryl Shinkewski
2:13.70 Mark Bray
2:10.00 David Wallingford
2:12.40 Tom Hilton
8:55.50 West Germany 'C'
Disqualified
8:22.50 Canada
2:08.20 Darren Birkett
2:05.90 Rob Chernoff
2:03.90 Jeff Kleven
2:04.50 Neil Hodge
8:36.50 Soviet Union
Team Score

290	**CANADA**
246	West Germany
144	Soviet Union

STA INTERNATIONAL

Swimming Instructors!

Are you already one of the many thousands of swimming instructors who use our program? If not you are invited to make use of our comprehensive educational teaching syllabus which incorporates a **40** stage awards program made up of over **200** sections covering every aspect of aquatic instruction.

The complete program is designed by leading professionals in the field of aquatics and offers your pupils tremendous incentives. They will be absolutely delighted to receive the beautifully woven badges and certificates that are visual indicators of their achievement and progress within the program.

If you would like your pupils to gain the benefit of an international program covering all aspects of aquatic instruction, send today for your application form to become (at no cost at all) an authorized examiner for the **International S.T.A.** program

International S.T.A.
416 Moore Avenue, Suite 204,
Toronto, Ontario, M4G 1C9, Canada
Tel: (416) 421-9513

TOLL FREE (800) 426-1046
Telex 321109 ANTI KLND

ALSO MADE IN EUROPE

FLOATING GOAL

STATIONARY GOAL

STARTING PLATFORM

anti MANUFACTURING COMPANY

USA: 639 NINTH AVENUE,
KIRKLAND, WA. 98033
Tel: (206) 822-9855
Toll Free (800) 426-1046
Telex 321108 ANTI KLND

The Game Plan

Every team has one.
Ours is very simple.
To get teams where they're going quickly, comfortably, and safely. And not just the players, but everything they need to play with, too.
Properly tagged.
Carefully handled.
But, please, if your game is polo, be a sport and 'phone ahead.

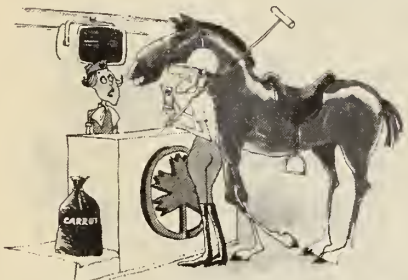

"He would like a window seat."

AIR CANADA
...takes you where the action is.

1979 WORLD Swimming Annual

'79 World Lists, 30 best performances with splits and 100 top performers. A must for coaches and those interested in stats.

Cost: $4.35 (air mail)

OLYMPIC SWIMMING

All time world list 140 deep. World and Olympic record progressions. Games results. National record lists etc.

Cost: $6.50 (air mail)

Order both from: Roy Grimshaw, P.O.Box 6423 Anaheim, California 92806,USA

Winter Division II

Alison Dozzo,North York

Dan McDonough,Pt-Claire

Cathy MacLean,Beaconf'ld

The weekend of March 21-23 was the period designated for the holding of the Division II Championships, both East and West. The Eastern meet, hosted by the Brantford Aquatic Club, attracted over 500 swimmers, to make that one of the largest national-level meets ever held. While in the West, the meet was held again in Saskatoon, as the originally scheduled location of Winnipeg was unable to host the meet due to pool booking problems. Saskatoon was the host in 1979. The Western meet had 236 entries, a slight increase from last year.

A comparison ofsthe growth of the meet:

	East	West
1978	313	188
1979	376	225
1980	510	236

These figures for 1980 represent 85 clubs in the East and 35 clubs in the West.

The Eastern meet again proved to be the faster one as in 23 of the 32 events winning times were better in the East for only 8 in the West with one event tied.

The stars of the East in men's swimming were Pointe Claire's **Dan McDonough** with firsts in the 100 free and 400 free and seconds in the 50-200 free and 200 ind.medley. **Chris Daly** of the Memorial University SC in St.John's Newfoundland placed first in the 200 free and 200 i.m. with a second in the 100 free.

Another double winner was **Will Burwell** of Hamilton-Wentworth, who took both backstroke events.

Pointe Claire won 2 of the 3 relays to help them take the men's team title.

In the women's events two swimmers from the North York AC dominated their events as **Cheryl McArton** finished first in the 50-100-200 and 800 free, just missing her fifth gold inthe 400 where she placed second. Team mate **Alison Dozzo** won both individual medley events.

Etobicoke won 2 of 3 relays, with host club Brantford winning another one.

Team honours went as follows:

Men	Women	Combined
623 Pt-Claire	534 Etob	848 Pt-Claire
330 Hamilton	417 NYAC	582 Etobicoke
260 Mtl-Aq	344 Brantf'd	556 North York
256 Select	225 Pt-Claire	428 Hamilton
236 MUSC	149 Select	405 Select
	149 Scarboro	

In the West, men's swimming was dominated by Hyack's **Gary Grant** who managed to win all five events he competed in, the only swimmer to accomplish this either East or West. He won firsts in the 50-100-200-400 free and the 200 i.m.

Team mate **Darren Willms** helped their quest for the team title by winning three events, namely the 100-200 back and 100 fly.

Calgary's Cascade SC won two of the three relays.

In the women's events, **Jill Christensen** of the Canadian Dolphin SC took the 200-400-800 free, while Hyacks's **Cori Lyons**, another three event winner won golds in the 100-200 back and 200 i.m. Cranbrook's **Helen Chow** won the sprint free events by taking the gold in the 50 and 100 free.

Hyack won two of the three relays.

Keyano SC won the women's team title with strong team depth in most events and by winning two individual and one relay event.

Team honours went as follows:

Men	Women	Combined
644 Hyack	822 Keyano	1239½ Keyano
417½ Keyano	548 Hyack	1192 Hyack
373 Cascade	467½CDSC	704½ CDSC
343 Univ.Cal	358 Cranbr'k	548 Cascade
323 Olymp	143 Vic-Oly	500 Univ.Calgary

Division II Meet Records 1978-80

Men	Event	Women
24.33 Pat Lajoie, Cornwall, 78	50 fr	27.10 Helen Chow, Cranbrook,80
52.72 Brian McManus,Windsor,78	100 fr	59.31 Julie Daigneault,Pt-Claire,78
1:55.97 C.Daly,MUSC / G.Grant,Hyack,80	200 fr	2:08.05 Cheryl McArton,North York,80
4:04.45 Gary Grant,Hyack,80	400 fr	4:27.98 Jill Christensen,Cdn.Dolphin,80
16:08.13 Alex Wallingford,Sudb LUSC,80	1500/800 fr	9:09.90 Kathy Richardson,Granite,78
1:00.26 Darren Willms,Hyack,80	100 bk	1:07.80 Frances Welsh,Brantford,80
2:10.66 Darren Willms,Hyack,80	200 bk	2:26.31 Terry Bond,Pt-Claire,78
1:07.58 Claude Lachaine,Laval,78	100 br	1:15.48 Susie Garay,Swimtec,80
2:26.44 Bill Pawlowsky,Pt-Claire,80	200 br	2:43.73 Lisa Hiruki,Keyano SC,80
58.96 Phil Batt,Prince Edward Island,80	100 bu	1:05.16 Ruth Horne,Ottawa Kingfish,80
2:09.07 Daniel Lepine,Select	200 bu	2:21.09 Sharon Scott,Pt-Claire,78
2:11.94 Chris Daly,St.John's MUSC	200 i.m.	2:25.53 Nancy Horne,Ottawa Kingfish,78
4:39.67 Alex Wallingford,Sudb LUSC	400 i.m.	5:07.74 Kathy Richardson,Granite,78
4:03.27 Pointe Claire SC,80	400 MR	4:31.22 Ottawa Kingfish,78
1:37.98 Oakville Aquatic Club,80	200 FR	1:52.51 Brantford Aquatic Club,80
3:31.31 Pointe Claire SC,80	400 FR	4:03.41 Pointe Claire SC,78

EASTERN DIVISION II
Brantford, Ont. Mar. 21-23 25 m pool
Women's Events
50 metres freestyle
27.87 C.McArton,North York
28.02 F.Welsh,Brantford
28.03 K.Betts,Oakville
28.11 R.Horne,Ottawa Kingfish
28.33 S.Kuyper,Brantford
28.46 L.Gendron,Laval
28.47 K.Klassen,Guelph
28.82 S.Lemine,Ste-Foy
Cons: 28.38 L.Lapierre,Mtl-Aquatic
100 metres freestyle
59.94 C.McArton,North York
1:00.31 L.Brafield,Etobicoke
1:00.47 K.Betts,Oakville
1:00.57 H.Thompson,Kitch-Wat
1:00.87 P.Boyles,St.John SC
1:01.12 R.Horne,Ottawa Kingfish
1:01.35 M.F.Landry,Laval
1:02.60 F.Welsh,Brantford
Cons: 1:01.32 C.Skipper,Brantford
200 metres freestyle
2:08.05 C.McArton,North York
2:10.15 M.F.Landry,Laval
2:10.69 L.Bartrand,Select
2:11.26 H.Thompson,Kitch-Wat
2:11.60 T.Samuel,Etobicoke
2:13.41 H.Hansen,Pt-Claire
2:14.15 S.Kuyper,Brantford
2:21.47 D.Dunn,Scarboro
Cons: 2:11.20 L.Brafield,Etobicoke
400 metres freestyle
4:31.29 M.F.Landry,Laval
4:31.39 C.McArton,North York
4:31.97 L.Bertrand,Select
4:35.90 M.Lyne,Etobicoke
4:37.42 P.Boyles,St.John SC
4:38.50 K.Brown,Scarboro
4:39.91 S.Moir,Select
4:41.50 J.Price,Guelph
Cons: 4:36.26 D.MacDonald,Cornw
800 metres freestyle
9:13.93 C.McArton,North York
9:16.31 S.Moir,Select
9:22.58 H.Hansen,Pt-Claire
9:24.51 W.McDougall,Pt-Claire
9:27.31 W.Good,Cambridge
9:27.71 N.Lawrence,Cambridge
9:27.72 A.Bodak,Thunder Bay
9:28.20 L.Dufour,Ste-Cesaire
Cons: 9:28.94 J.Price,Guelph
100 metres backstroke
1:07.80 F.Welsh,Brantford
1:10.23 D.Dunn,Scarboro
1:10.33 S.Masson,Etobicoke
1:10.94 L.Henderson,Dartmouth
1:11.43 Jill Horstead,Etobicoke
1:11.52 E.McKey,North York
1:11.70 B.Inns,Catham Y
1:12.16 C.Thompson,London Y
Cons: 1:10.17 T.Rolf,Oakville
200 metres backstroke
2:27.02 D.Dunn,Scarboro
2:28.62 T.Samuel,Etobicoke
2:29.68 N.Page,Mississauga
2:29.80 J.Bird,Hamilton
2:30.93 C.Thompson,London Y
2:31.91 L.Brafield,Etobicoke
2:32.54 C.Hooton,Hamilton
2:34.83 F.Welsh,Brantford
Cons: 2:29.48 N.Malette,Hamilton
100 metres breaststroke
1:15.48 S.Garay,Swimtec
1:16.42 C.Feitschinger,London Y
1:17.81 M.Dersape,Select
1:18.25 M.Carlyle,Cornwall
1:18.69 E.Lebuke,Halifax Trojan
1:19.25 S.Lamont,Trent SC
1:19.79 J.Troughton,Thunder Bay
1:18.48 J.Good,Swimtec (disq)
Cons: 1:18.65 N.Recoskie,Haut-Riv
200 metres breaststroke
2:45.40 C.MacLean,Beaconsfield
2:45.47 M.Deraspe,Select
2:46.83 S.Garay.Swimtec
2:46.96 J.Troughton,Thunder Bay
2:48.53 A.Ottenbrite,Oshawa
2:49.63 C.Feitschinger,London Y
2:50.11 A.Dozzo,North York
2:48.10 F.Hickey,Newf.Aquar (disq)
Cons: 2:48.85 S.Lamont,Trent SC
100 metres butterfly
1:05.16 R.Horne,Ottawa Kingfish
1:05.96 C.Skipper,Brantford
1:07.07 K.Masson,Etobicoke
1:07.28 T.Hawes,Etobicoke
1:07.41 H.Thompson,Kitch-Wat
1:07.54 J.Jardin,Pt-Claire
1:07.79 J.Daub,Pt-Claire
1:09.02 L.Brafield,Etobicoke
Cons: 1:06.34 E.MacNaught,Ott K
200 metres butterfly
2:23.29 C.Skipper,Brantford
2:23.44 R.Horne,Ottawa Kingfish
2:25.23 J.Jardin,Pt-Claire
2:25.89 L.Brafield,Etobicoke
2:26.60 A.Dozzo,North York
2:27.48 J.Daub,Pt-Claire
2:27.92 K.Brown,Scarboro
2:28.76 S.Gaudet,Hamilton
Cons: 2:26.39 L.Hoganson,Dartmouth
200 metres individual medley
2:26.01 A.Dozzo,North York
2:27.31 T.Samuel,Etobicoke
2:27.70 H.Thompson,Kitch-Wat
2:28.07 M.F.Landry,Laval
2:30.09 M.Lyne,Etobicoke
2:30.67 F.Hickey,Newf.Aquarena
2:33.32 E.MacNaught,Ott Kingfish
2:36.16 S.Killin,Etobicoke
Cons: 2:30.12 C.Skipper,Brantford
400 metres individual medley
5:10.80 A.Dozzo,North York
5:11.00 J.Sloan,Sudb LUSC
5:13.90 M.F.Landry,Laval
5:13.90 M.Lyne,Etobicoke
5:16.00 C.MacLean,Beaconsfield
5:18.70 F.Hickey,Newf Aquarena
5:19.40 L.Brafield,Etobicoke
5:23.50 J.Jardin,Pt-Claire
Cons: 5:19.12 L.Taus,No.Ontario AC
4 x 100 metres medley relay
4:33.23 Etobicoke 'A'
4:35.09 Brantford
4:39.29 Etobicoke 'B'
4:41.94 Pointe Claire
4:42.03 North York
4:42.91 Etobicoke 'C'
4:43.27 Hamilton-Wentworth
4:43.60 Laval
4 x 50 metres free relay
1:52.51 Brantford
1:52.78 Pointe Claire
1:53.07 Laval
1:53.11 Etobicoke 'B'
1:53.37 Etobicoke 'A'
1:54.80 Montreal Aquatic
1:55.93 Hamilton-Wentworth
1:55.95 Scarboro Spartans
4 x 100 metres free relay
4:06.35 Etobicoke 'A'
4:06.88 Etobicoke 'B'
4:08.03 Brantford
4:09.23 Pointe Claire
4:10.30 Laval
4:11.35 North York
4:11.63 Scarboro Spartans
4:11.96 Etobicoke 'C'

Men's Events
50 metres freestyle
24.37 G.Steplock,Oakville
24.59 D.McDonough,Pt-Claire
24.81 C.Engelke,Trent SC
24.82 G.Luxenberg,Pt-Claire
24.96 J.Manning,Brantford
25.06 K.McManus,Windsor
25.21 D.Forrester,Hamilton
25.33 C.Grace,Mississauga
Cons: 25.00 S.Read,Pt-Claire
100 metres freestyle
53.11 D.McDonough,Pt-Claire
53.22 C.Daly,St.John's MUSC
54.45 J.Murray,Swimtec
54.64 C.Engelke,Trent SC
54.76 J.Overing,Mtl-Aquatic
54.83 D.Forrester,Hamilton
55.16 N.McGrath,Oakville
55.23 S.Read,Pt-Claire
Cons: 54.88 P.Batt,Pr.Edward Isl.SC
200 metres freestyle
1:55.97 C.Daly,St.John's MUSC
1:56.46 D.McDonough,Pt-Claire
1:58.20 M.Logan,Pt-Claire
1:58.53 J.Murray,Swimtec
1:58.64 R.Beaulieu,Select
1:58.79 G.Deschenes,Dauphin Hull
1:59.29 C.Engelke,Trent SC
2:02.56 J.Tremblay,Select
Cons: 1:58.29 J.Morris,Hamilton
400 metres freestyle
4:04.91 D.McDonough,Pt-Claire
4:10.03 M.Logan,Pt-Claire
4:10.77 J.Tremblay,Select
4:10.89 R.Beaulieu,Select
4:11.18 G.Deschenes,Dauphins Hull
4:11.44 Mike Greenizan,Gloucester
4:16.38 J.Mor. is,Hamilton
4:18.38 J.Hill,Hamilton
Cons: 4:10.65 F.Cholette,Mtl-Aquatic
1500 metres freestyle
16:08.13 A.Wallingford,Sudb LUSC
16:31.82 M.Logan,Pt-Claire
16:32.31 M.Greenizan,Gloucester
16:32.57 J.Morris,Hamilton
16:32.69 R.Beaulieu,Select
16:34.24 G.Deschenes,Dauphins Hull
16:45.96 M.Foley,Pt-Claire
16:46.42 F.Cholette,Mtl-Aquatic
Cons: 16:55.12 B.Wollenzien,No.York
100 metres backstroke
1:00.93 W.Burwell,Hamilton
1:01.55 C.Engelke,Trent SC
1:01.60 M.Tuck,St.John's MUSC
1:02.69 A.Tremblay,Mtl-Aquatic
1:02.79 D.Nickel,Cambridge
1:02.88 C.Fleck,Hamilton
1:03.11 J.Kleven,Sudb LUSC
1:03.21 J.Johnson,Pt-Claire
Cons: 1:03.41 C.Pickard,Mtl-Aquatic
200 metres backstroke
2:12.06 W.Burwell,Hamilton
2:12.20 J.Kleven,Sudb LUSC
2:13.34 M.Tuck,St.John's MUSC
2:13.53 A.Wallingford,Sudb LUSC
2:14.07 E.Jones,Windsor
2:15.89 Y.Boivin,Ste-Foy
2:17.57 A.Tremblay,Mtl-Aquatic
2:17.84 S.Murphy,Etobicoke
Cons: 2:14.87 D.Nickel,Cambridge
100 metres breaststroke
1:07.94 C.Pilon,Ottawa Kingfish
1:08.07 Y.Arseneault,Mtl-Aquatic
1:08.31 R.Peppler,Gloucester
1:08.80 R.McCallum,Beaconsfield
1:09.49 P.Lamy,Tracy CABR
1:09.66 M.Tuck,St.John's MUSC
1:09.86 B.Pawlowsky,Pt-Claire
1:09.97 B.Wollenzien,North York
Cons: 1:08.49 S.Harris,Haut-Rive
200 metres breaststroke
2:26.44 B.Pawlowsky,Pt-Claire
2:27.49 B.Wollenzien,North York
2:28.71 C.Pilon,Ott Kingfish
2:29.14 Y.Arseneault,Mtl-Aquatic
2:29.96 P.Lamy,Tracy CABR
2:30.20 A.Cole,Dartmouth
2:31.20 R.Agar,Oakville
2:31.85 R.Peppler,Gloucester
Cons: 2:32.43 P.Hodson,Etobicoke
100 metres butterfly
58.96 P.Batt,Pr.Edward Isl SC
58.99 D.Lepine,Select
59.59 D.Tremblay,Shawinigan
59.63 C.Daly,St.John's MUSC
59.84 A.Craven,Sackville SC
1:00.19 F.Chalut,Mtl-Aquatic
1:00.46 N.Hodge,Burlington SC
1:01.11 T.Anzai,Ottawa Kingfish
Cons: 1:00.56 C.Anderson,Cornwall
200 metres butterfly
2:09.07 D.Lepine,Select
2:09.97 J.Tremblay,Select
2:10.57 D.Tremblay,Shawinigan
2:11.33 J.Plouffe,Pt-Claire
2:13.52 M.Greenizan,Gloucester
2:14.29 F.Chalut,Mtl-Aquatic
2:15.03 A.Tremblay,Mtl-Aquatic
2:15.26 N.Hodge,Burlington SC
Cons: 2:12.51 J.Sanchez,Windsor
200 metres individual medley
2:11.94 C.Daly,St.John's MUSC
2:13.30 D.McDonough,Pt-Claire
2:14.62 B.Wollenzien,North York
2:14.85 A.Main,North York
2:14.93 R.Agar,Oakville
2:15.70 P.Lamy,Tracy CABR
2:15.73 M.Tuck,St.John's MUSC
2:16.66 F.Chalut,Mtl-Aquatic
Cons: 2:14.03 E.Jones,Windsor
400 metres individual medley
4:39.67 A.Wallingford,Sudb LUSC
4:44.32 D.Lepine,Select
4:45.10 B.Wollenzien,North York
4:45.88 M.Tuck,St.John's MUSC
4:47.72 E.Jones,Windsor
4:49.16 A.Main,North York
4:53.56 C.Fleck,Hamilton
4:40.88 C.Daly,St.John's MUSC (disq)
Cons: 4:50.07 F.Cholette,Mtl-Aquatic
4 x 100 metres medley relay
4:03.27 Pointe Claire 'A'
4:04.57 Montreal Aquatic
4:07.56 Hamilton-Wentworth
4:07.75 Oakville
4:09.70 Hamilton-Wentworth 'B'
4:11.00 Windsor AC
4:11.02 Gloucester SC
4:11.03 Select Ouebec
4 x 50 metres free relay
1:37.98 Oakville
1:38.78 Pointe Claire 'A'
1:40.70 Hamilton-Wentworth
1:40.73 Pointe Claire 'B'
1:41.71 Montreal Aquatic
1:41.73 Ottawa Kingfish
1:41.86 Select Quebec
1:42.94 Sudbury LUSC
4 x 100 metres free relay
3:37.31 Pointe Claire 'A'
3:38.94 Oakville
3:41.70 Hamilton-Wentworth
3:44.21 Montreal-Aquatic
3:44.31 North York
3:44.53 Hamilton Wentworth 'B'
3:46.62 Windsor AC
3:46.77 Gloucester SC

WESTERN DIVISION II
Saskatoon, Mar. 21-23 25 m pool

Women's Events

50 metres freestyle
27.10 Helen Chow,14,Cranbrook
27.72 Anne Harrison,18,Univ.Calg
27.78 Leslie Riddle,15,Edm Keyano
28.31 Bonnie Robertson,20,Vic Oly
28.44 Cheryl Sanderson,15,Hyack
28.65 Georgette Reed,13,Regina
28.83 Nadeane Holley,14,Cdn.Dol
29.43 Cheryl Langevin,14,Winn SJS
Cons: 28.63 V.L.Pawluk,15,Hyack

100 metres freestyle
59.85 Anne Harrison,18,Univ.Calg
Tie59.85 Helen Chow,14,Cranbrook
1:00.98 Nancy Brown,17,Hyack
1:01.08 Cori Lyons,15,Hyack
1:01.41 Deb Tibelius,13,Winn Dolp
1:01.80 Gail McMeckan,14,Keyano
1:01.91 Les Riddle,15,Keyano
1:02.25 Shana Fenner,15,Cranrbook
Cons: 1:01.51 J.Christensen,14,Cdn.D

200 metres freestyle
2:09.62 Jill Christensen,14,Cdn.Dol
2:10.00 Nancy Brown,17,Hyack
2:11.52 Cheryl Grant,20,Vic Olym
2:11.61 Chandra Abduraham,Hyack
2:12.08 Cori Lyons,15,Hyack
2:12.24 Mary J.Clark,14,Keyano
2:12.49 Fiona Waddell,13,Cdn.Dolp
2:12.76 Shana Fenner,15,Cranbrook
Cons: 2:12.10 A.Harrison,Univ.Calg

400 metres freestyle
4:27.98 Jill Christensen,Cdn.Dolp
4:33.15 Gail McMeckan,Keyano
4:33.49 Chandra Abduraham,Hyack
4:33.69 Cheryl Grant,Vic Olympian
4:35.70 Fiona Waddell,Cdn.Dolphin
4:35.99 Deb Tibelius,Winn Dolphin
4:36.45 Mary J.Clark,Keyano
4:39.10 Shana Fenner,Cranrbook
Cons: 4:35.28 Brenda Bury,Sask KG

800 metres freestyle
9:20.59 Jill Christensen,14,Cdn.Dol
9:22.35 Cheryl Grant,20,Vic Olym
9:24.90 Fiona Waddell,13,Cdn.Dolp
9:25.82 Brenda Bury,15,Sask KG
9:32.12 Julie Derby,15,Moose Jaw
9:33.32 Mary J.Clark,14,Keyano
9:35.13 Natalie Leduc,13,Winn Card
9:36.02 Deb Tibelius,13,Winn Dolp
Cons: 9:36.26 Janice Bain,13,Cdn.D

100 metres backstroke
1:08.36 Cori Lyons,15,Hyack
1:09.21 Chandra Abduraham,17,Hya
1:09.25 Cheryl Langevin,14,Winn SJS
1:09.63 Shelley Thorne,15,Hyack
1:10.26 Jill Westlake,16,Keyano
1:10.92 Helen Chow,14,Cranbrook
1:11.45 Krista Duncanson,13,Reg
1:11.57 Cheryl Sanderson,15,Hyack
Cons: 1:11.52 Sue Szmolyan,14,U.C

200 metres backstroke
2:27.66 Cori Lyons,15,Hyack
2:28.89 Jill Westlake,16,Keyano
2:29.96 Cheryl Langevin,14,Winn SJ
2:32.53 Chris Melody,13,West Van
2:32.73 Krista Duncanson,13,Regina
2:32.81 Tara Marshall,15,Cascade
2:33.35 Sandy Munro,15,Sask KG
2:35.02 Shelley Thorne,15,Hyack
Cons: 2:30.43 S.Szmolyan,14,U.Calg

100 metres breaststroke
1:15.72 Deb Sigaty,14,Keyano
1:16.16 Lisa Hiruki,15,Keyano
1:16.72 Kathie Joyce,13,Cranbrook
1:17.95 Elena Evanoff,16,Cascade
1:18.16 Brenna Tymco,12,Keyano
1:18.45 Shannon Brophy,16,Bon.D
1:18.64 Liza Bustin,14,Keyano
1:19.85 Mich Tetreault,14,Regina
Cons: 1:18.90 K.Walker,14,Cascade

200 metres breaststroke
2:43.73 Lisa Hiruki,15,Keyano
2:45.75 Deb Sigaty,14,Keyano
2:46.15 Kathie Joyce,13,Cranbrook
2:47.22 Elena Evanoff,16,Cascade
2:49.66 Diane Maruk,14,Sask KG
2:50.66 Brenna Tymko,12,Keyano
2:50.90 Lisa Graf,14,Cdn.Dolphin
2:52.87 Liza Bustin,14,Keyano
Cons: 2:50.53 Shannon Brophy,16,

100 metres butterfly
1:07.05 Anita VanDyke,14,Cdn.D
1:07.60 Debbie Joyce,15,Cranbrook
1:07.68 Cheryl Langevin,14,Winn SJ
1:08.82 Marg Potyrala,17,Vernon
1:09.09 Barb Henning,16,Keyano
1:09.68 Alice Beaton,19,Univ.Calg
1:09.90 Les Riddle,15,Keyano
1:10.62 Elena Evanoff,16,Cascade
Cons: 1:08.60 Sharon Rai,15,Hyack

200 metres butterfly
2:25.86 Elena Evanoff,16,Cascade
2:27.38 Anita VanDyke,14,Cdn.D
2:29.02 Jill Westlake,16,Keyano
2:30.48 Lisa Hiruki,15,Keyano
2:30.94 Gail McMeckan,14,Keyano
2:32.00 Shelley Cuppage,15,Vic O
2:32.04 Vickie Byman,15,Cdn.Dol
2:32.30 Barb Henning,16,Keyano
Cons: 2:29.03 Julie Derby,15,M.Jaw

200 metres ind.medley
2:26.95 Helen Chow,14,Cranbrook
2:30.19 Gail McMeckan,14,Keyano
2:30.32 Deb Joyce,15,Cranbrook
2:30.60 Cori Lyons,15,Hyack
2:30.74 Les Riddle,15,Keyano
2:32.27 Vickie Byman,15,Cdn.Dol
2:32.27 Les McGuire,16,Keyano
2:35.05 Sandy Munro,15,Sask KG
Cons: 2:32.12 S.Fenner,15,Cranbr

400 metres individual medley
5:14.13 Elena Evanoff,16,Cascade
5:16.96 Fiona Waddell,13,Cdn.Dol
5:17.04 Jill Westlake,16,Keyano
5:17.64 Sandy Munro,15,Sask KG
5:17.71 Gail McMeckan,14,Keyano
5:20.57 Lisa Hiruki,15,Keyano
5:23.53 Vickie Byman,15,Cdn.Dol
5:28.76 Deb Joyce,15,Cranbrook
Cons: 5:18.86 N.Leduc,13,Cardinal

4 x 100 metres medley relay
4:36.32 Keyano 'A'
4:38.97 Cranbrook
4:39.83 Keyano 'B'
4:42.10 Hyack 'A'
4:44.81 Regina OD
4:45.07 Keyano 'C'
4:46.64 Hyack 'B'
4:47.28 Victoria Olympians

4 x 50 metres free relay
1:52.54 Hyack 'A'
1:53.75 Keyano 'A'
1:54.05 Hyack 'B'
1:54.59 Canadian Dolphin SC
1:56.18 Regina OD
1:56.43 Keyano 'B'
1:56.86 Victoria Olympians
1:56.90 Winn Dolphin SC

4 x 100 metres freestyle
4:05.90 Hyack 'A'
4:06.70 Keyano 'A'
4:10.97 Candian Dolphin SC
4:12.30 Cranbrook
4:12.41 Regina OD
4:13.36 Univ.Calgary SC
4;15.22 Winn Dolphin SC
4:15.30 Keyano 'B'

Men's Events

50 metres freestyle
24.49 Gary Grant,16,Hyack
24.73 Brad Vanderelst,16,Cascade
24.80 Conall Barr,17,Cdn.Dolphin
25.05 Andy MacDonald,16,Kelowna
25.61 Andy Gelling,18,Winn SJS
25.66 Brad Cairns,16,Hyack
Cons: 25.25 M.Livland,18,Hyack

100 metres freestyle
53.14 Gary Grant,16,Hyack
54.27 Conall Barr,17,Cdn.Dolphin
54.92 Scott Campbell,20,Cascade
55.13 Brad Vanderelst,16,Cascade
55.33 Malcolm McMillan,17,Cdn.Dol
55.99 Mark Fischbuck,17,Cascade
56.30 Mike Weevers,18,Univ.Calgary
56.56 Larry Wright,17,Vic Olympian
Cons: 56.61 C.Nicholson,Keyano

200 metres freestyle
1:55.97 Gary Grant,16,Hyack
2:00.11 Brian Stredder,16,Keyano
2:00.44 Geoff Grover,15,Van Pac
2:00.62 Scott Campbell,20,Cascade
2:00.81 Mark Fischbuck,17,Cascade
2:01.37 Chris Nicholson,19,Keyano
2:01.56 Malcolm McMillan,17,Cdn.D
2:06.25 Rob Chernoff,14,Regina OD
Cons: 2:01.35 B.Mikuska,15,unatt

400 metres freestyle
4:04.45 Gary Grant,16,Hyack
4:12.71 Brian Stredder,16,Keyano
4:12.76 Ben Mikuska,15,unatt
4:14.26 Geoff Grover,15,Van Pacific
4:16.00 Craig Redenberg,18,Edm Oly
4:16.48 Tom Ponting,15,Univ.Calgary
4:16.79 Chris Nicholson,19,Keyano
4:17.12 Jason Kendal,17,Edm Olym
Cons: 4:16.77 Ross Saito,15,Hyack

1500 metres freestyle
16:28.64 Ben Mikuska,15,unatt
16:41.70 Tom Ponting,15,Univ.Calg
16:48.67 Geoff Grover,15,Van Pac
16:49.09 Ross Saito,15,Hyack
16:50.90 Craig Rederburg,18,E.Oly
16:51.22 Brian Stredder,16,Keyano
16:57.24 Neil McKinlay,14,Vic Oly
17:04.04 Chris Nicholson,19,Keyano
Cons: 17:16.24 T.Jakisch,12,W.SJS

100 metres backstroke
1:00.26 Darren Willms,15,Hyack
1:03.19 Larry Wright,17,Vic Olym
1:03.22 Jim Martinusen,17,Winn SJS
1:03.82 Peter VanDyke,16,Cdn.Dolp
1:03.83 Tony Maglio,19,unatt
1:04.25 Scott Currie,17,Keyano
1:04.69 Kevin Stucken,16,Calg Patriot
1:06.08 Terry DeVries,15,Calg Thorn
Cons: 1:04.50 Jeff Clark,16,Keyano

200 metres backstroke
2:10.66 Darren Willms,15,Hyack
2:15.16 Jim Martinusen,17,Winn SJS
2:16.21 Peter VanDyke,16,Cdn.Dol
2:16.30 Scott Currie,17,Keyano
2:16.60 Martin Wray,15,Keyano
2:16.70 Brad Vanderelst,16,Cascade
2:21.86 Jeff Clark,16,Keyano
2:24.74 Dan Bernaerdt,16,Winn SJS
Cons: 2:18.41 Mark Brand,14,Keyano

100 metres breaststroke
1:08.02 Richard Roskey,18,Cascade
1:08.10 Howie Ewashko,15,Edm Olym
1:08.63 Stan Fisher,15,Edm Olym
1:08.75 Craig Rederberg,18,Edm Oly
1:09.01 Mark Livland,18,Hyack
1:09.73 Brian Metcalfe,17,Hyack
1:09.97 Harry Krabbes,17,Keyano
1:10.08 Mike Waddingham,16,Edm Ol
Cons: 1:08.99 D.Birkett,18,Univ.Calg

200 metres breaststroke
2:28.58 Mike Waddingham,15,Edm Ol
2:28.64 Rob Chernoff,14,Regina OD
2:28.84 Stan Fisher,15,Edm Olym
2:29.90 Andy Gelling,18,Winn SJS
2:30.56 Richard Roskey,18,Cascade
2:32.48 Howie Ewashko,15,Edm Oly
2:33.14 Mark Livland,18,Hyack
2:39.69 Craig Rederburg,18,Edm Oly
Cons: 2:29.99 David Birkett,18,U.Calg

100 metres butterfly
1:00.05 Darren Willms,15,Hyack
1:00.45 Scott Currie,17,Keyano
1:00.48 Larry Wright,17,Vic Olym
1:00.59 Malcolm McMillan,17,Cdn.D
1:00.96 Scott Campbell,20,Cascade
1:01.00 Rob Wiebe,17,Regina OD
1:01.30 Richard Roskey,18,Cascade
1:01.65 Chris Taylor,17,Sask YK
Cons: 1:01.88 Conall Barr,17,Cdn.Dol

200 metres butterfly
2:10.97 David Birkett,18,Univ.Calg
2:12.19 Rob Wiebe,17,Regina OD
2:12.55 Darren Willms,15,Hyack
2:13.38 Scott Campbell,20,Cascade
2:13.69 Martin Wray,15,Keyano
2:14.88 Malcolm McMillan,17,Cdn.Dol
2:16.16 Larry Wright,17,Vic Olym
2:16.60 Howie Ewashko,15,Edm Oly
Cons: 2:15.47 Pat Smith,15,Cdn.Dolp

200 metres individual medley
2:13.28 Gary Grant,16,Hyack
2:13.61 Dave Birkett,18,Univ.Calg
2:13.80 Rob Chernoff,14,Regina OD
2:15.17 Andy MacDonald,16,Kelowna
2:16.36 Howie Ewashko,15,Edm Olym
2:16.44 Chris Taylor,17,Sask YK
2:17.53 Scott Currie,17,Keyano
2:18.80 Harry Krabbes,17,Keyano
Cons: 2:15.09 Darren Willms,15,Hyack

400 metres individual medley
4:41.71 Rob Chernoff,14,Regina OD
4:44.61 Dave Birkett,18,Univ.Calg
4:46.70 Chris Taylor,17,Sask YK
4:47.44 Andy MacDonald,16,Kelowna
4:48.11 Scott Currie,17,Keyano
4:48.63 Martin Wray,15,Keyano
4:49.32 Harry Krabbes,17,Keyano
4:51.22 Geoff Grover,15,Van Pacific
Cons: 4:55.71 Ben Mikuska,15,unatt

4 x 100 metres medley relay
4:08.47 Calgary Cascade
4:08.75 Keyano
4:12.62 Canadian Dolphin SC
4:15.20 Univ.Calgary SC
4:16.04 Edmonton Olympian SC
4:17.28 Winnipeg St.James Seals
4:18.12 Saskatoon YK
4:19.36 Edmonton Olympian 'B'

4 x 50 metres freestyle relay
1:39.93 Univ.Calgary SC
1:40.13 Hyack 'A'
1:40.48 Calgary Cascade SC
1:41.38 Canadian Dolphin SC
1:42.72 Edmonton Keyano
1:43.74 Hyack 'B'
1:44.64 Saskatoon YK
1:44.73 Victoria Olympians

4 x 100 metres freestyle relay
3:40.21 Cascade SC
3:41.43 Hyack 'A'
3:41.71 Canadian Dolphin SC
3:43.54 Edmonton Keyano
3:44.81 Univ.Calgary SC
3:49.28 Edmonton Olympian SC
3:50.40 Hyack 'B'
3:51.40 Saskatoon KG

Cronus presents the *FASTEST MEMORY** stopwatch in the world

new

Timing with Cronus *Single Action Logic**

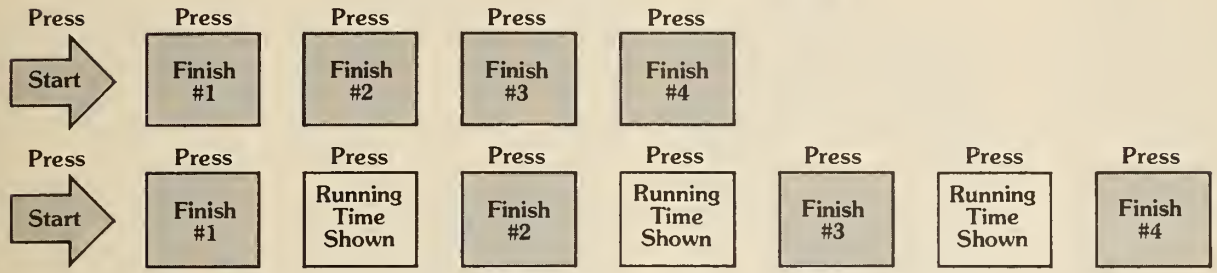

Timing with *ALL* other "Double" Action Logic stopwatches

The Cronus LC-MST. The four place memory stopwatch for the timekeeper who wants the ultimate in a timing instrument. Automatically remembers lap splits and total times as they occur. Large, bright LCD display for easy reading in the brightest sunlight. Comes complete with lanyard, wrist-strap and storage box.

. . . and the easiest to operate.

$129.95

OPTIONAL EXTRA
VINYL CASE $5 95

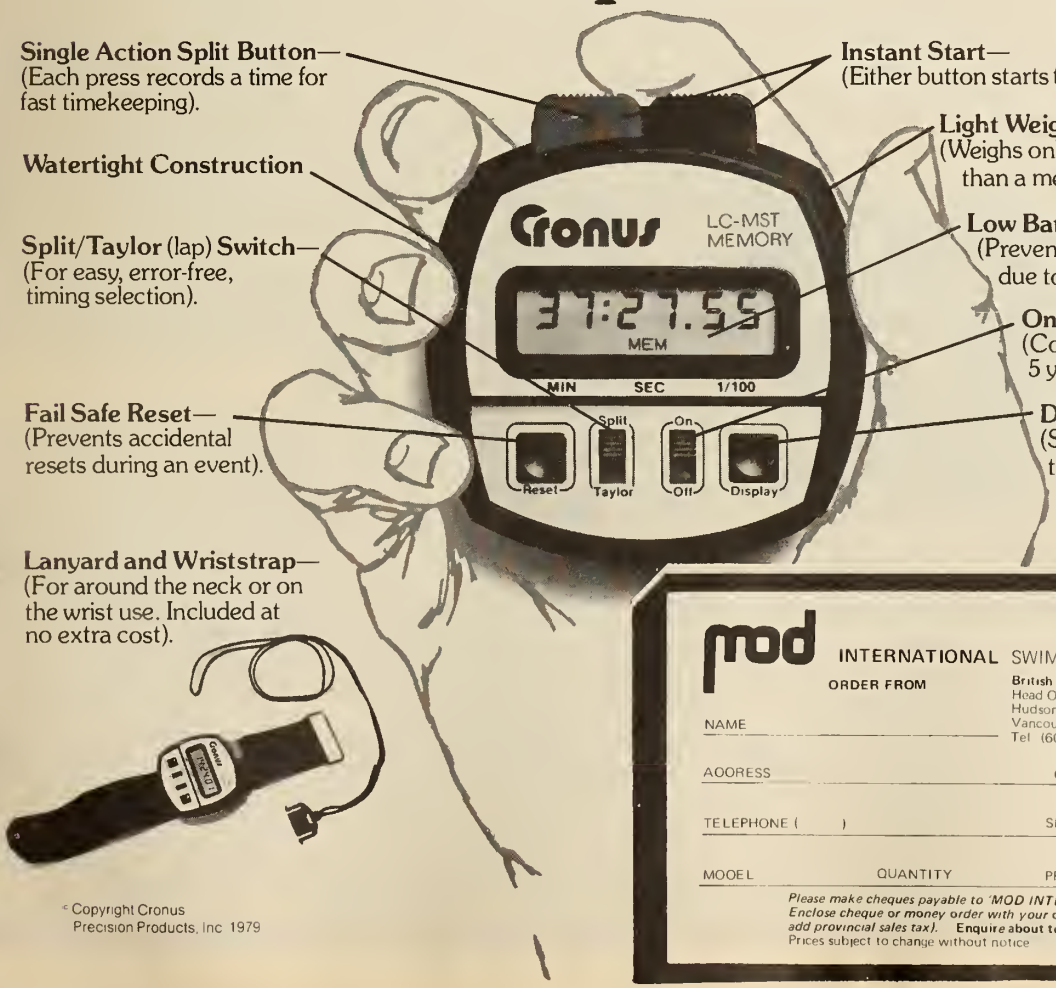

Single Action Split Button— (Each press records a time for fast timekeeping).

Watertight Construction

Split/Taylor (lap) **Switch**— (For easy, error-free, timing selection).

Fail Safe Reset— (Prevents accidental resets during an event).

Lanyard and Wriststrap— (For around the neck or on the wrist use. Included at no extra cost).

Instant Start— (Either button starts the timing).

Light Weight— (Weighs only 1½ ounces. Less than a mechanical stopwatch).

Low Battery Indicator— (Prevents inaccurate timing due to low batteries).

On-Off Switch— (Conserves battery power. 5 year battery life).

Display Release— (Shows current running time when pressed).

© Copyright Cronus Precision Products, Inc 1979

mod INTERNATIONAL SWIM SHOP *NOTE OUR NEW ADDRESS!*

ORDER FROM

British Columbia
Head Office,
Hudson House,321 Water St.
Vancouver, B.C. V6B 1B8
Tel (604) 683-7214

Quebec
2660 Brabant-Marineau
St Laurent, P.Q.
H4S 1L1
Tel (514) 337-7762

NAME

ADDRESS CITY PROV CODE

TELEPHONE ( ) SIGNATURE

MODEL QUANTITY PRICE TOTAL AMOUNT

Please make cheques payable to 'MOD INTERNATIONAL', Vancouver. Enclose cheque or money order with your order. (BC residents, please add provincial sales tax). **Enquire about team discounts.**
Prices subject to change without notice

HEAD AGE GROUP COACH

Head Age Group Coach required by top Canadian Swim Club; 50 m 8-la indoor facility. Full time position to start in September of 1980. This is an ideal situation for both a proven coach with many years of experience and for a young enthusiastic graduate in physical education. Only serious applicants please!
Send resume salary requirements to:
Etobicoke Swim Club,
P.O.Box 206, Etobicoke, Ontario
M9C 4V3

ASSISTANT COACH

Our club is seeking a coach to help our current coach Fay Neuber. The club has 45 active swimmers. This an assistant coach position.
Interested persons to contact:
Barbara Johnson,
175 Simpson Street,
Sault Ste-Marie, Ontario, P6A 3V5

HEAD COACH POSITION

The Head Coach of the Halifax Troj Aquatic Club has announced his intention to consolidate his energies into University obligations at Dalhousie and will be relinquishing the Head Coaching responsibilities of our Club at the end of August. Therefore, the Halifax Trojan AC invites applications for the position of Head Coach, appointment to commence September, 1980.
This position carries both on-deck and administrative responsibilities for a well-established organization with an active program and a tradition of involvement in both regional and national competitons.
Send resume, including salary expectations to:
Dr.P.Bagnell,I.W.K.Hospital
for Children, 5850 University Ave.
Halifax, Nova Scotia, B3J 3G9

AGE GROUP COACH

Full time Age Group Coach and Part-Time Assistant Coach. Duties start Sept.2, 1980. Salary negotiable. Send resume to:
Ken Gaskell, Cardinal Swim Club
Box 2219, Winnipeg, Manitoba
R3C 3R5 (204) 452-3590

FULL-TIME COACH

There is a possible immediate opening for a full-time coach in beautiful Nanaimo on Vancouver Island. Approx 50 swimmers.
For further information:
Nanaimo Riptide Swim Team,
P.O.Box 604,
Nanaimo, B.C.

HEAD COACH REQUIRED

Responsible for the development and implementation of a complete program for a large competitive club, including the direction of the support coaching staff. This challenging position provides an opportunity for an experienced coach who is prepared to make a commitment to a highly competitive age group and senior program. Send resume and qualification to:
Swim Magazine(Coach Required)
402 King Street East,
Toronto, Ontario, M5A 1L3

U.S. Nationals

Canadian swimmers performed impressively at the 1980 US National Championships, held Austin, Texas April 9-12 (50 m pool).

All told 12 Canadian teams were represented, with at least one Canadian in most finals, with a a best overall showing in the 200 i.m. for men, where three Canadians reached the top eight.

Four Commonwealth and 12 Canadian senior marks were bettered in the process.

Top swimmer **Graham Smith** placed in three finals, earning a second in the 200 i.m., a third in the 200 breast and a fourth in the 100 breast. **Alex Baumann** raised our expectation by placing second in the 400 i.m. with a new Canadian and Commonwealth mark of 4:27.23. **Peter Szmidt** was in top form as he placed 3rd in the 200 free in record time and managed a fourth in the 400 free and a Canadian Record in the 1500 free. **George Nagy** improved his best 200 fly to 2:00.88 for another Canadian and Commonwealth mark.

Among women **Anne Jardin** impressed with a third in the 50 free and a second in the 100 free with a 56.75 for new Comm and Can marks. **Wendy Quirk** also improved on her previous best with a second in the 200 fly and a thrid in the 200 free.

The meet produced three world records, in the 200 free (Gaines), 100 fly (Arvidsson) and Meagher in the women's 100 fly. The US decision to boycott the Olympics certainly put a damper on many swimmers's plans, as some opted to swim off-events, and others, notably Jesse Vassallo, didn't even take part.

Wade Flemons,CDSC, betters 200 back record in 200 back with a 2:05.09 in the heats.

1980 US Indoor Championships
Austin,Texas, Apr.9-12 50 m pool
Women *(top three, Canadians in italics)*
50 metres freestyle
25.96 Jill Sterkel,Longhorn
26.33 Susie Thayer,17,Barstow
26.35 Anne Jardin,20,Pointe-Claire
27.47 Janice Clarke,15,Pt-Claire(36)
28.13 Sue Sloan,22,Etobicoke(66)
100 metres freestyle
56.12 Jill Sterkel,18,Longhorn
56.75 Anne Jardin,20,Pt-Claire (2nd)
56.97 Tracy Spalding,18,Sta-Clara
59.09 Val Mee,18,Etobicoke (36)
1:00.11 Sue Sloan,22,Etobico(52)
200 metres freestyle
2:00.21 Marybeth Linzmeier,16,M.V
2:01.81 Steph.Elkins,16,Cinci-Marl
2:02.35 Wendy Quirk,20,Keyano(3rd)
2:02.52 Anne Jardin,20,Pt-Claire(4th)
400 metres freestyle
4:09.58 Kim Linehan,17,Longhorn
4:10.54 MaryB.Linzmeier,16,M.Viejo
4:13.23 Steph.Elkins,16,Cinci-Marlins
4:18.03 Wendy Quirk,20,Keyano(11)
4:21.88 Les Brafield,20,Etobico(23)
800 metres freestyle
8:27.82 Kim Linehan,17,Longhorn
8:31.00 MaryB.Linzmeier,16,M.Viejo
8:39.59 Sherri Hanna,17,Ft.Lauderd
1500 metres freestyle
16:15.56 Kim Linehan,17,Longhorn
16:18.47 Michelle Ford,17,Nashville
16:26.10 MaryB.Linzmeier,16,M.Viejo
17:14.05 Kathy Coy,16,M.Viejo(31)
100 metres backstroke
1:03.34 Sue Walsh,18,Swicker AC
1:03.44 Theresa Andrews,17,No.Balt.
1:03.77 Kim Carlisle,19,Cinci-Marlins
1:04.92 Jen Boulianne,16,Pt-Clai(10)
1:05.35 Cheryl Gibson,20,Etob(13)
1:05.91 Denise Senechal,17,Mtl-A(18)
200 metres backstroke
2:14.59 Libby Kinkead,15,Foxcatch
2:15.46 Sue Walsh,18,Swicker AC
2:17.56 Darci Bodner,15,Norwin AC
2:17.70 Cheryl Gibson,20,Etob(5)
2:17.86 Jen Boulianne,16,Pt-Clai(6)
2:20.77 Nancy Nolan,22,Cdn.Dol(23)
2:23.23 Suzanne Kwasny,17,C,D.(34)
100 metres breaststroke
1:11.34 Tracy Caulkins,17,Nashville
1:12.49 E.M.Hakansson19,Sweden
1:13.05 Kathy Treible,18,Fla.Aqua
1:15.48 Anne Gagnon,21,Cdn.Dol(22)
1:16.72 Judy Garay,19,unatt(38)
1:17.28 Robin Corsiglia,17,Etob.(43)
200 metres butterfly
2:33.06 Tracy Caulkins,17,Nashville
2:35.75 Anne Tweedy,17,Sta Barbara
2:36.66 Eileen Collier,17,Paramus
2:37.61 Anne Gagnon,21,Cdn.Dol(5)
2:40.81 Lisa Borsholt,18,Cdn.Dol(17)
2:44.28 Johanne Bedard,16,Select(39)
100 metres butterfly
w 59.26 Mary T.Meagher,15,Cinci-Marl
1:00.09 Tracy Caulkins,17,Nashville
1:00.34 Jill Sterkel,18,Longhorn
1:02.16 Wendy Quirk,20,Keyano(8)
1:03.18 Deb Armstead,18,U.Calg(15)
1:04.27 Nancy Garapick,18,Halif.(35)
200 metres butterfly
2:08.69 Mary T.Meagher,15,Cinci-M
2:12.42 Wendy Quirk,20,Keyano(2)
2:17.27 Kelly Albright,19,Etob(16)
2:18.39 Nancy Garapick,18,Halif(21)
200 metres ind.medley
2:14.73 Tracy Caulkins,17,Nashville
2:17.39 Cynt.Woodhead,16,Rivers
2:19.46 Gayle Hegel,19,Jersey
2:20.03 Nancy Garapick,18,Halif(6)
2:23.09 Anne Gagnon,21,Cdn.Dol(18)
2:24.52 Chris Hodson,18,Etob(31)
2:25.29 Cheryl Gibson,20,Etob(36)
2:25.72 Mich Coulombe,14,Select(42)
400 metres ind.medley
4:49.69 Anne Tweedy,17,Sta-Barbar
4:52.82 Janet Buchan,19,Tacoma
4:55.14 Mayumi Yokoyama,16,Ind.
5:00.31 Kathy Richardson,Gran(12)
5:07.06 Lisa Dixon,18,Keyano(30)

Men
50 metres freestyle
22.86 Gary Schatz,25,Longhorn
22.91 Rowdy Gaines,20,Fla.Aquat
22.92 Bruce Stahl,21,Sta Barb(22.83)
100 metres freestyle
49.61 Rowdy Gaines,Fla.Aquatic
50.19 Chris Cavanaugh,17,unatt
50.72 Kris Kirchner,21,Longhorn
200 metres freestyle
wl:49.16 Rowdy Gaines,20,Fla-Aqu
1:50.61 Andy Veris,23,Dr.Pepper
1:51.85 Peter Szmidt,18,Keyano(3)
1:53.91 Graham Welbour,Cdn.D(22)
400 metres freestyle
3:52.24 Mike Bruner,23,Mesa Aqua
3:53.91 Djan Madruga,21,Brazil
3:55.51 Brian Goodell 21,M.Viejo
3:56.15 Peter Szmidt,18,Keyano(4)
4:01.47 Rob Baylis,17,Cdn.Dol(22)
4:03.81 George Nagy,22,Keyan(36)
4:08.06 Cam Reid,19,Cdn.Dol(52)
800 metres freestyle
7:59.85 Djan Madruga,21,Brazil
8:02.76 Brian Goodell,21,M.Viejo
8:03.79 Mike Bruner,23,Mesa Aq
8:17.71 Alex Baumann,15,LUSC(15)
8:34.73 Eugene Gyorfi,17,Hyack(31)
1500 metres freestyle
15:19.76 Mike Bruner,23,Mesa Aq
15:22.42 Djan Madruga,21,Brazil
15:26.68 Rafael Escalas,19,Spain
15:40.85 Peter Szmidt,18,Keyan(8)
16:09.24 Alex Baumann,15,LUSC(27
100 metres backstroke
56.66 Peter Rocca,22,Concord
56.72 Bob Jackson,23,Conquistador
57.28 Steve Barnicoat,18,M.Viejo
57.96 Wade Flemons,19,Cdn.Dol(9)
200 metres backstroke
2:00.73 Peter Rocca,22,Concord
2:00.85 Steve Barnicoat,18,M.Viejo
2:02.95 Rick Carey,17,Badger
2:05.33 Cam Henning,19,Keyano(5)
2:06.55 Wade Flemons,19,Cdn.D(8)
100 metres breaststroke
1:03.08 Steve Lunquist,19,Dr.Pepper
1:03.67 John Hencken,25,Sta-Clara
1:04.13 Jeff Freeman,21,Sta-Clara
1:04.27 Graham Smith,21,Nashville
1:06.77 John Clark,16,Sta-Barbara(24
1:07.43 Marco Veilleux,17,Mtl-Aq(32
1:08.13 Greg Wurzbach,19,Keya(37)
200 metres breaststroke
2:18.03 Glen Mills,18,Cinci-Marlins
2:19.23 John Hencken,25,Sta-Clara
2:20.96 Graham Smith,21,Nashville
2:24.36 Marco Veilleux,17,MtlAq(14)
2:25.21 Greg Wurzbach,19,Key(18)
2:26.12 John Clark,16,Sta.Barb(21)
100 metres butterfly
w54.15 Par Arvidsson,Sweden
54.46 Bill Paulus,Longhorn
54.62 Matt Gribble,18,Hurricane
56.07 Dan Thompson,23,Etob(19)
200 metres butterfly
1:59.48 Mike Bruner,23,Mesa Aq
2:00.44 Craig Beardsley,19,Fla.Aq
2:00.87 Par Arvidsson,20,Sweden
2:00.88 George Nagy,22,Keyan0(4)
2:02.78 C.Bredschneider,20,Etob(9)
2:03.91 Peter Ward,16,Etob(17)
2:04.42 Bill Swachuk,21,Fla.Aq(22)
200 metres ind.medley
2:04.77 Chris Cavanaugh,17,unatt
2:05.09 Graham Smith,21,Nashv(2)
2:05.34 Bruce Furniss,22,Beac
2:05.59 Bill Sawchuk,21,Fla Aq(4)
2:06.67 Alex Baumann,15,LUSC(6)
2:10.64 C.Bredschneider,20,Etob(37)
2:10.68 Jeff Riddle,18,Keyano(38)
400 metres ind.medley
4:25.30 Djan Madruga,21,Brazil
4:27.23 Alex Baumann,15,LUSC(2)
4:30.40 Ron Neugent,Wichita SC
4:31.33 Cam Reid,19,Cdn.Dol(7)
4:29.81 Bill Sawchuk,21,Fla Aq(10)

1980 WINTER TAG

Top 50 age group times

CLASSEMENT PAR GROUPES D'AGE

50 MEILLEURS TEMPS HIVER 1980

Jen Boulianne, 16, Pt-Claire

Anne Bodak, 11, Thunder Bay

Roland Ostermeier, 14, Hamilton

Jane Kerr, 11, Etobicoke

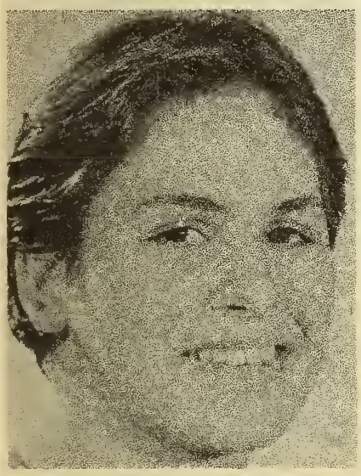

Judy Baker, 17, Cdn. Dolphin

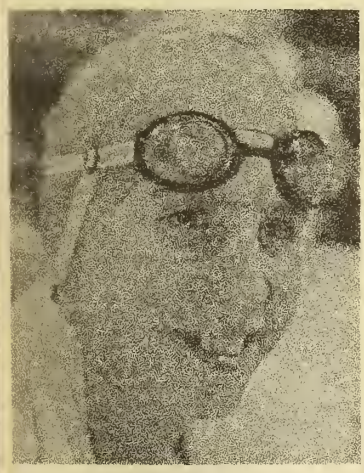

Trevor Jakisch, 12, Winn SJS

TOP SCORING SWIMMING CLUBS

Place	*Points*	*Club*	*Prov*	*Coach*	*79 Fin.*
1	**923**	**Etobicoke Swim Club**	**ON**	**Deryk Snelling**	**2**
2	**757**	**Pointe Claire Swim Club**	**PQ**	**George Gate**	**1**
3	**647**	**Canadian Dolphin SC**	**BC**	**Tom Johnson**	**3**
4	**599**	**Regina Optimist Dolphins**	**SK**	**Rainer Goltzsche**	**11**
5	**594**	**Hamilton-Wentworth AC**	**ON**	**Gaye Stratten**	**12**
6	549	Hyack Swim Club	BC	Ron Jacks	4
7	532	Edomonton Keyano SC	AB	Dave Johnson	15
8	510	Univ.Calgary Swim Club	AB	Jim Fowlie	
9	481	Montreal Aquatic Club	PQ	Mike Sharadin	14
10	450	Laurentian Univ,Swim Club	ON	Jeno Tihanyi	6
11	351	Edmonton Olympian SC	AB	Don Packer	5
12	329	London Y Aquatic Club	ON	Brian Cartlidge	13
13	304	Calgary Cascade Swim Club	AB	Harry Gallagher	10
14	302	North York Aquatic Club	ON	Rab Donaldson	7
15	295	Gloucester Swim Club	ON	Cecil Russell	31
16	252	Winnipeg St.James Seals	MN	Wilf Strom	25
17	242	Oakville Aquatic Club	ON	Bob Boadway	52
18	232	Thunder Bay Thunderbolts	ON	Brent Rushall	9
19	233	Vancouver Pacific Swim Club	BC	Jim Snow	22
20	196	Select du Quebec	PQ	Jean M.DeKoninck	
21	187	Beaconsfield Blue Fins	PQ	Ken Royds	
22	179	Windsor Aquatic Club	ON	Tony Kennedy	30
23	177	Ottawa Kingfish	ON	Jay Huneke	24
24	130	Trenton Dolphins	ON	George Sulk	56
25	108	Ste-Cesaire	PQ		34

Scoring is done for the top 15 places in each event

The 1980 Winter season best times list saw 17 records bettered out of the 86 event total for the TAG program. Most prolific record setters were **Trevor Jakisch**, 12 of Winnipeg SJS with 6 and **Michele Coulombe**, 14, Select with 2 and **Jenny Boulianne**, 16, Pointe Claire with 2. **Alex Baumann**, 15 of Sudbury LUSC was another standout with 4 records.

The period for which these times are listed is ***October 1, 1979 to April 12, 1980*** and only times done in 25 metre pool are ranked.

Top team is **Etobicoke Swim Club** with Pointe Claire droping to second. Several teams made spectacular improvements, notably Regina OD and Hamilton moving into 4th and 5th respectively from 11th and 12th last summer. Five other teams made an apperance in the top 25, namely Gloucester SC, Oakville AC, Windsor AC and Trenton Dolphins and Ste-Cesaire

Ken Fitzpatrick, 17, Mississauga

Barb McBain, 13, Van Pacific

10 & UNDER GIRLS / FILLES

100 metres free / libre
Rec: 1:04.85 A.Dozzo,NYAC,78
1:07.60 Shannon Eddy,10,Hyack
1:08.39 Kim Exelby,10,Trenton Dol
1:09.95 Rhonda Mayes,10,No.Edm Sh
1:10.00 Tara Terins,10,Cdn.Dolphin
1:10.00 Robyn Gyrlevich,10,Moose Jaw
1:10.20 Kim Lamontagne,10,Gloucester
1:10.29 Lucy Ormerod,10,Pr.Albert SL
1:10.30 Jennifer McElroy,10,Guelph
1:10.70 Wendi Wells,10,Wolfville TSC
1:10.74 Sara Frisby,10,West Van Otters
1:11.04 Lorraine Dore,10,Beaconsfield
1:11.10 Cara Driftz,10,Winn Dolphin
1:11.18 Valia Reinsalu,10,Markham
1:11.30 Kim Milne,10,London Y
1:11.66 Mich Chambers,10,Winn Dolphin
1:11.90 Candace Blacklock,10,Hamilton
1:12.55 Janet Morrison,10,Mississauga
1:12.80 Carol Docherty,10,Pt-Claire
1:13.20 Chantal Durocher,10,Brossard
1:13.24 Pam Grof,10,Regina OD
1:13.30 Kathleen Regan,10,unatt
1:13.75 Melanie Crozier,10,Flin Flon
1:14.40 Lianne Shields,10,Pt-Claire
1:14.40 Kati Veghely,10,Pt-Claire
1:14.40 Miriam Ticktin,9,Pt-Claire
1:14.60 Denise Leahy,10,Cdn.Dolphin
1:14.65 Megan Fowler,10,London Y
1:14.69 Nicole Krantz,10,North York
1:14.80 Valerie Plante,10,Brossard
1:15.00 Rhonda Frew,10,Kelowna
1:15.10 Marie-C.Harton,10,Mtl-RIO
1:15.30 Vanda Stanley,10,Gloucester
1:15.48 Karen Anderson,10,Muskoka
1:15.50 Cherie Robinson,10,Thun Bay
1:15.50 Karen Leckey,9,Hyack
1:15.70 Heather Lux,10,Edm Olympian
1:15.70 Lorraine Belitsky,10,Halifax T
1:15.80 Tracy Barry,10,St.Catharines
1:15.93 Tania Neumann,10,Pt-Claire
1:16.10 Valerie Carbonnel,10,Pt-Claire
1:16.20 Sophie Dufour,9,St-Cesaire
1:16.30 Vicki Kitchen,10,Oshawa AC
1:16.45 Lisa Baadsvik,10,Hyack
1:16.46 Ellen L.Pyle,10,Truro CSC
1:16.50 Aniela Hankins,10,Duncan AST
1:16.51 Melanie Williams,9,Winn Cardinal
1:16.63 Shauna Irwin,10,Pr.Albert SL
1:16.90 Tara Detynger,10,Gloucester
1:17.00 Caroline Teskey,10,Etobicoke
1:18.11 Kris Harrison,10 Caledon

200 metres free / libre
Rec: 2:19.44 Alison Dozzo,NYAC,78
2:26.04 Shannon Eddy,10,Hyack
2:28.06 Kim Milne,10,London Y
2:28.16 Candace Blacklock,10,Hamilton
2:28.50 Kim Exelby,10,Trenton
2:28.82 Robyn Gyrlevich,10,Moose Jaw
2:29.60 Tara Terins,10,Cdn.Dolphin
2:30.00 Lucy Ormerod,10,Pr.Albert SL
2:31.02 Valia Reinsalu,10,Markham
2:31.98 Sara Frisby,10,West Van Otters
2:32.83 Cara Driftz,10,Winn Dolphin
2:33.80 Mich Chambers,10,Winn Dolphin
2:34.25 Kim Lamontagne,10,Gloucester
2:34.29 Denise Leahy,10,Cdn.Dolphin
2:36.00 Jennifer McElroy,10,Guelph
2:37.03 Rhonda Mayes,10,No.Edm Sharks
2:37.10 Wendi Wells,10,Wolfville TSC
2:37.18 Kathleen Regan,10,unatt
2:37.40 Chantal Durocher,10,Brossard
2:39.50 Laura Beard,10,Saskatoon KG
2:39.50 Rhonda Frew,10,Kelowna
2:39.97 Melanie Crozier,10,Flion Flon
2:40.74 Janet Morrison,10,Mississauga
2:41.19 Shauna Irwin,10,Pr.Albert SL
2:41.30 Leslie Robbins,10,Trent SC
2:41.40 Nicole Kranz,10,North York
2:41.51 Miriam Tickten,9,Pt-Claire
2:41.77 Caroline Teskey,10,Etobicoke
2:41.89 Lorraine Dore,10,Beaconsfield
2:42.00 Kaili Salmon,10,Gloucester
2:42.20 Aniela Hankins,10,Duncan AST
2:42.33 Sandra Shinkewski,9,Sask LSCS
2:42.38 Kati Veghely,9,Pt-Claire
2:42.58 Pam Grof,10,Regina OD
2:43.10 Karen Anderson,10,Muskoka
2:44.77 Jo-Jo Balkwill,10,St.Catharines
2:46.33 Vicki Kitchen,10,Oshawa AC
2:46.50 Leslie Brakel,10,Caledon
2:47.20 Joanne Fehr,10,Saskatoon KG
2:47.40 Allison Batstone,10,Kingston Y
2:48.78 Suzanne Swayze,10,Moose Jaw
2:49.44 Laura Doherty,10,Guelph
2:51.58 Tania Waldock,10,St.Catharines
2:51.90 Mich Lutterloh,9,Chinguacousy
2:52.30 Suzy Black,10,Hamilton
2:52.36 Shirley Teckchandani,10,No.Batt
2:52.39 Nicole Henry,10,Pr.Albert SL
2:53.88 Vanda Stanley,10,Gloucester
2:54.10 Leanne Spencer,10,Kitch-W T
2:55.20 Kelly Fournier,10,Perth SAC
2:56.00 Shawn Hunber,9,Gloucester

400 metres free / libre
Rec: 4:51.90 Anne Bodak,TBT,79
5:09.70 Shannon Eddy,10,Hyack
5:11.56 Kim Milne,10,London Y
5:12.05 Lucy Ormerod,10,Pr.Albert SL
5:14.53 Sara Frisby,10,West Van Otters
5:15.92 Robyn Gyrlevich,10,Moose Jaw
5:17.94 Valia Reinsalu,10,Markham
5:18.15 Denise Leahy,10,Cdn.Dolphin
5:19.99 Mich Chambers,10,Winn Dolphin
5:20.00 Candace Blacklock,10,Hamilton
5:24.00 Rhonda Mayes,10,No.Edm Shark
5:26.70 Cara Driftz,10,Winn Dolphin
5:28.00 Kim Lamontagne,10,Gloucester
5:28.50 Chantal Durocher,10,Brossard
5:29.40 Sophie Dufour,9,St-Cesaire
5:30.80 Karen Lecky,10,Hyack
5:34.70 Kaili Salmon,10,Gloucester
5:34.96 Shelly Stolar,10,Rich Aquanaut
5:35.30 Lorraine Dore,10,Beaconsfield
5:35.86 Shauna Irwin,10,Pr.Albert SL
5:37.30 Jo-Jo Balkwill,St.Catharines
5:37.48 Jennifer McElroy,10,Guelph
5:38.60 Wendi Wells,10,Wolfville TSC
5:39.27 Laura Beard,10,Saskatoon KG
5:40.62 Caroline Teskey,10,Etobicoke
5:40.66 Sandra Shinkewski,9,unatt
5:42.26 Leslie Robbins,10,Trent SC
5:42.50 Valerie Plante,10,Brossard
5:42.69 Lara Doherty,10,Guelph
5:42.75 Shawn Hunter,10,Gloucester
5:44.85 Rhonda Frew,10,Kelowna
5:45.47 Chantal Scott,9,Hyack
5:45.70 Aniela Hankins,10,Duncan AST
5:46.80 Laurie Wallace,10,Beaconsfield
5:47.44 Emma Watts,9,Van Pacific
5:47.56 Janet Morrison,10,Mississauga
5:47.66 Susan Chambers,10,Edm Keyano
5:47.99 Lisa Forman,10,Lions Gate
5:48.46 Suzanne Jackman,10,Winn Dolp
5:49.90 Tara Detinger,10,Gloucester
5:50.25 Kim Poenitz,10,Cdn.Dolphin
5:50.25 Joanne Fehr,10,Sask KG
5:50.50 Lisa Baadsvik,10,Hyack
5:50.80 Karen Anderson,10,Muskoka
5:51.33 Cindy Mabec,10,Pr.George
5:51.55 Lisa Woods,10,Mt.Seymour SC
5:52.30 Alison Batstone,10,Kingston Y
5:52.60 Melanie Williams,9,Winn Card
5:53.20 Barb Bury,10,Saskatoon KG
5:53.72 Megan McLaughlin,9,Hyack
5:53.80 Tracy Barry,10,St.Catharines

100 metres back / dos
Rec: 1:14.80 Tat Osswald,VanPacific,75
1:15.67 Kim Exelby,10,Trenton Dolp
1:17.56 Lorraine Dore,10,Beaconsfield
1:19.56 Jennifer McElroy,10,Guelph
1:19.70 Tara Terins,10,Cdn.Dolphin
1:20.01 Rhonda Mayes,10,No.Edm Sharks
1:20.17 Mich Chambers,10,Winn Dolphin
1:20.80 Shannon Eddy,10,Hyack
1:21.19 Valerie Carbonnel,10,Pt-Claire
1:21.27 Kathleen Regan,10,unatt
1:22.12 Valia Reinsalu,10,Markham
1:22.48 Sara Frisby,10,West Van Otters
1:23.60 Lilian Arishenkoff,10,Cdn.Dolp
1:23.77 Robyn Gyrlevich,10,Moose Jaw
1:24.78 Suzanne Jackman,10,Winn Dolp
1:24.84 Janet Morrison,10,Mississauga
1:25.00 Kim Lamontagne,10,Gloucester
1:25.10 Lea Mahood,9,Lions Gate SC
1:25.10 Rhonda Frew,10,Kelowna
1:25.24 Vanda Stanley,10,Gloucester
1:25.30 Leslie Brakel,10,Caledon
1:25.48 Lucy Ormerod,10,Pr.Albert SL
1:25.52 Cara Driftz,10,Winn Dolphin
1:25.58 Jessica Roberts,9,Mississauga
1:25.81 Laura Beard,10,Saskatoon KG
1:26.55 Suzanne Swayze,10,Moose Jaw
1:26.60 Ellen L.Pyle,10,Truro CSC
1:26.60 Anne Taylor,10,Edm Keyano
1:26.75 Karen Leckey,9,Hyack
1:26.80 Nicole Kranz,10,North York
1:26.90 Vanda Stanley,10,Gloucester
1:27.21 Candace Blacklock,10,Hamilton
1:27.30 Kaili Salmon,10,Gloucester
1:27.50 Sophie Bourdage,10,Bonaventure
1:27.59 Vanessa Jurkus,10,Brantford
1:27.60 Sarah Petrie,10,Halifax Trojan
1:27.66 Caroline Teskey,10,Etobicoke
1:27.90 Erin Anderson,10,Etobicoke
1:28.11 Miriam Tickten,9,Pt-Claire
1:28.20 Lianne Shields,10,Pt-Claire
1:28.30 Laura Boole,10,Gloucester
1:28.32 Kara Jones,10,Gloucester
1:28.35 Nicole Henry,10,Pr.Albert SL
1:28.43 Kathy Regan,10,Sarnia BOSC
1:28.47 Shelly Stolar,10,Rich Aquanaut
1:28.58 Fiona Spooner,9,Cdn.Dolphin
1:28.72 Angelique Motyka,10,Mississauga
1:28.80 Cindy Mabec,10,Pr.George
1:28.80 Suzy Black,10,Hamilton
1:28.84 Kim Milne,10,London Y
1:28.94 Anne Taylor,10,Edm Keyano

100 metres breast / brasse
Rec: 1:23.40 Bronwyn Beatty,Regina,76
1:27.10 Kaili Salmon,10,Gloucester
1:27.56 Tara Terins,10,Cdn.Dolphin
1:29.90 Shannon Eddy,10,Hyack
1:30.20 Anne Taylor,10,Edm Keyano
1:30.39 Valerie Carbonnel,10,Pt-Claire
1:30.50 Nicole Kranz,10,North York
1:30.73 Kathleen Regan,10,unatt
1:30.80 Cara Driftz,10,Winn Dolphin
1:31.19 Laura Boole,10,Gloucester
1:31.42 Robyn Gyrlevich,10,Moose Jaw
1:32.30 Crystal Drummond,10,Trent SC
1:32.45 Laura Beard,10,Saskatoon KG
1:32.50 Wendi Wells,10,Wolfville TSC
1:33.00 Brigitte Bouchard,10,Mtl-RIO
1:33.10 Tania Neumann,10,Pt-Claire
1:33.18 Kim Poenitz,10,Cdn.Dolphin
1:33.37 Kim Lamontagne,10,Gloucester
1:33.38 Audrey Betancourt,10,Halifax
1:33.47 Lucy Ormerod,10,Pr.Albert SL
1:33.90 Lea Mahood,9,Lions Gate
1:34.36 Rhonda Mayes,10,No.Edm Sh
1:34.50 Al Daris,9,Halifax Trojan
1:34.80 Jo-Ann Zibin,10,Pr.George
1:35.06 Leslie Robbins,10,Trent SC
1:35.25 Shelley Pfleger,10,Man Marlins
1:35.33 Jill Doherty,10,New Sudb Dol
1:35.43 Diana Sadler,10,Cdn.Dolphin
1:35.50 Sophie Dufour,9,St-Cesaire
1:35.67 Candace Blacklock,10,Hamilton
1:35.86 Rhonda Frew,10,Kelowna
1:35.90 Melanie Crozier,10,Flin Flon
1:35.98 Denise Leahy,10,Cdn.Dolphin
1:36.09 Allison Batstone,10,Kingston Y
1:36.35 Stephanie Rys,10,Kitch-W Tarp
1:36.39 Jo-Jo Balkwill,10,St.Catharines
1:36.70 Ellen L.Pyle,10,Truro CSC
1:36.80 Marie-C.Horton,10,Mtl-RIO
1:37.10 Tracy Horsman,10,Moncton
1:37.40 Angie MacNeil,10,Yarmouth Y
1:37.40 Jane Gregory,10,Brantford
1:37.43 Jennifer McElroy,10,Guelph
1:37.50 Stephanie Terrill,10,Cowansville
1:37.75 Megan McLaughlin,9,Hyack
1:38.02 Kim Besley,10,Guelph
1:38.10 Patty Reidy,10,Moose Jaw
1:38.17 Delila Whitby,10,Killarney SC
1:38.30 Audrey Betancourt,10,Halifax
1:38.30 Sheila Dunlop,10,Beaconsfield
1:38.31 Tara Yarie,10,Moose Jaw

100 metres butterfly / papillon
Rec: 1:11.31 Mich MacPherson,SDSC,77
1:16.01 Shannon Eddy,10,Hyack
1:16.55 Jennifer McElroy,10,Guelph
1:17.78 Kim Lamontagne,10,Gloucester
1:19.57 Nicole Kranz,10,North York
1:19.74 Valia Reinsalu,10,Markham
1:20.10 Robyn Gyrlevich,10,Moose Jaw
1:20.30 Tara Terins,10,Cdn.Dolphin
1:20.31 Shauna Irwin,10,Pr.Albert SL
1:20.56 Lucy Ormerod,10,Pr.Albert SL
1:22.00 Carol Docherty,10,Pt-Claire
1:22.13 Miriam Tickten,9,Pt-Claire
1:22.30 Kaili Salmon,10,Gloucester
1:22.41 Lorraine Dore,10,Beaconsfield
1:22.40 Lianne Shields,10,Pt-Claire
1:23.00 Sophie Dufour,9,St-Cesaire
1:23.70 Valerie Carbonnel,10,Pt-Claire
1:23.76 Rhonda Mayes,10,No.Edm Sharks
1:24.08 Kim Milne,10,London Y
1:24.29 Suzanne Jackman,10,Winn Dol
1:24.40 Ellen L.Pyle,10,Truro Cent
1:24.44 Laurie Wallace,10,Beaconsfield
1:24.86 Kathleen Liu,10,Cdn.Dolphin
1:25.50 Mich Chambers,10,Winn Dolphin
1:25.54 Tracy Barry,10,St.Catharines
1:25.88 Karen Leckey,9,Hyack
1:26.16 Sharlene Loughridge,10,Vic Coho
1:26.53 Cherie Robinson,10,Thun Bay
1:26.62 Andrea Miller,10,Brantford
1:26.70 Chantal Durocher,10,Brossard
1:26.80 Heather Lux,10,Edm Olympian
1:27.10 Kathy Highe,10,Terrace Blueback
1:27.13 Emma Watts,9,Van Pacific
1:27.21 Denise Leahy,10,Cdn.Dolphin
1:27.70 Anne Taylor,10,Edm Keyano
1:27.80 Tracey Berry,10,St.Catharines
1:28.04 Joanne Fehr,10,Saskatoon KG
1:28.50 Lisa Woods,10,Mt.Seymour SC
1:28.77 Adrienne Kovacs,9,Guelph
1:29.00 Sophie Champagne,9,Joliette
1:29.10 Kathy Veghely,9,Pt-Claire
1:29.50 Debbie Warzburger,10,London Y
1:29.81 Pam Grof,10,Regina OD
1:29.90 Kris Hariison,10,Caledon
1:29.96 Carolyn Reeder,0,West Van
1:30.23 Cara Driftz,10,Winn Dolphin
1:30.40 Tina Berger,9,Mississauga
1:30.49 Kim Poenitz,10,Cdn.Dolphin
1:30.70 Megan Fowler,10,London Y
1:30.70 Vicki Kitchen,10,Oshawa AC
1:30.79 Susan Larke,10,Calg Cascade

200 metres individual medley/quatre nages
Rec: 2:35.89 Alison Dozzo,NYAC,79
2:46.26 Shannon Eddy,10,Hyack
2:48.50 Tara Terins,10,Cdn.Dolphin
2:50.85 Robyn Gyrlevich,10,Moose Jaw
2:50.90 Jennifer McElroy,10,Guelph
2:51.30 Kim Exelby,10,Trenton Dolphin
2:52.49 Rhonda Mayes,10,No.Edm Shark
2:53.30 Kailie Salmon,10,Gloucester
2:53.40 Kim Lamontagne,10,Gloucester
2:54.16 Lucy Ormerod,10,Pr.Albert SL
2:54.32 Nicole Kranz,10,North York
2:54.58 Sara Frisby,10,West Van Otters
2:54.67 Laura Beard,10,Saskatoon KG
2:54.70 Lorraine Dore,10,Beaconsfield
2:55.13 Cara Driftz,10,Winn Dolphin
2:55.81 Denise Leahy,10,Cdn.Dolphin
2:56.30 Shauna Irwin,10,Pr.Albert SL
2:56.52 Valia Reinsalu,10,Markham
2:57.20 Kim Milne,10,London Y
2:57.40 Mich Chambers,10,Winn Dolphin
2:58.61 Kathleen Regan,10,unatt
2:59.10 Kati Veghely,10,Pt-Claire
2:59.40 Ellen L.Lyle,10,Truro CSC
2:59.50 Wendi Wells,10,Wolfville TSC
2:50.70 Marie-C.Horton,10,Mtl-RIO
3:00.00 Chantal Durocher,10,Brossard
3:00.50 Brigitte Bouchard,10,Mtl-RIO
3:01.20 Lianne Shields,10,Pt-Claire
3:01.29 Karen Leckey,9,Hyack
3:01.30 Sophei Dufour,9,Ste-Cesaire
3:01.70 Audrey Betancourt,10,Halifax
3:02.14 Kim Poenitz,10,Cdn.Dolphin
3:03.17 Laurie Wallace,10,Beaconsfield
3:03.68 Miriam Tickten,9,Pt-Claire
3:04.00 Rhonda Frew,10,Kelowna
3:04.08 Shelley Pfleger,10,Man Marlins
3:04.20 Sarah Petrie,10,Halifax Trojan
3:04.80 Andrea Miller,10,Brantford
3:05.00 Suzanne Jackman,10,Winn Dolp
3:05.99 Candace Blacklock,10,Hamilton
3:06.27 Joanne Fehr,10,Saskatoon KG
3:06.28 Anne Taylor,10,Edm Keyano
3:06.70 Tania Waldock,10,St.Catharines
3:06.76 Suzanne Swayze,10,Moose Jaw
3:06.95 Caroline Teskey,10,Etobicoke
3:07.00 Laura Boole,10,Gloucester
3:07.09 Leslie Brakel,10,Caledon
3:07.20 Heather Lux,10,Edm Olympian
3:07.33 Kim Besley,10,Guelph
3:07.76 Kathy Regan,10,Sarnia BOSC
3:08.50 Leanne Bond,10,Etobicoke

11–12 GIRLS / FILLES

100 metres free / libre
Rec:59.31 Julie Daigneault,PCSC,78
1:01.66 Jane Kerr,Etobicoke
1:02.47 Alison Dozzo,11,North York
1:03.08 Kim Smylie,11,London Y
1:03.35 Chris Ouosdorf,12,Beaconsfield
1:03.42 Heather Lee,12,Brantford
1:03.99 Geraldine Harris,12,Beaconsfl'd
1:04.10 Martina Glos,12,Gloucester
1:04.25 Leslie Carter,12,Oakville
1:04.25 Kathy Ahola,12,Thunder Bay
1:04.43 Georgette Reed,12,Regina OD
1:04.59 Jill Horstead,12,Etobicoke
1:04.63 Steph.Saunders,12,Kingston Y
1:04.89 Jill Pakeman,12,Cornwall UCSC
1:04.94 Anne Dureau,12,Hyack
1:05.04 Lisa Johnson,12,Mississauga
1:05.08 Lynn Terryberry,12,Etobicoke
1:05.14 Josee Labrie,12,Mtl-Aquatic
1:05.18 Barb McBain,12,Van Pacific
1:05.22 Sharel Akizuki,12,Cdn.Dolphin
1:05.30 Susan Aronson,12,Cdn.Dolphin
1:05.41 Justine Owen,12,Ottawa Y
1:05.47 Monique DeBruin,12,Etobicoke
1:05.50 Colleen Delany,12,Beaconsfield
1:05.50 LeeAnn Smith,12,Welland Y
1:05.53 Heather France,12,Guelph
1:05.55 Angela Whitred,12,Cdn.Dolphin
1:05.60 Cathy Black,12,Hamilton
1:05.62 Nadia Bertrand,12,Ste-Foy
1:05.65 Patty Griffith,12,Pt-Claire
1:05.70 Chris Jones,11,Edm Keyano
1:05.90 Simone Schulz,12,Cdn.Dolphin
1:06.00 Bergliot Lund,12,Cdn.Dolphin
1:06.00 Louise Dufour,12,St-Cesaire
1:06.05 Lisa Johnston,12,Mississauga
1:06.06 Janet Crane,12,Newf.Aquarena
1:06.10 Tracy Hogan,Newf,Aquarena
1:06.15 Nancy Szmolyan,11,Univ.Calg SC
1:06.18 Vicky Skipper,12,Brantford
1:06.18 Jane Hamilton,12,Saskatoon KG
1:06.46 Donna McGinnis,12,Edm Keyano
1:06.51 Linda Sherwood,12,Burlington
1:06.52 Brenna Tymko,12,Edm Keyano
1:06.70 Kelly Twordik,11,Vic Coho
1:06.75 Anne Bodak,11,Thun Bay
1:06.75 Kim Bey,12,Surrey Knights SC
1:07.00 Noel Carawan,12,Edm Keyano
1:07.00 Jane Hamilton,12,Sask LSCS
1:07.00 Diane Lapalme,11,Tracy
1:07.07 Kim Pinkerton,12,Pickering BD
1:07.10 Robin Lee,12,Hamilton

200 metres free / libre
Rec:2:08.45 Julie Daigneault,PCSC,78
2:12.81 Alison Dozzo,11,North York
2:14.19 Jane Kerr,11,Etobicoke
2:15.55 Kathy Ahola,12,Thunder Bay
2:15.62 Leslie Carter,12,Oakville
2:16.13 Kim Smylie,11,London Y
2:16.13 Anne Bodak,11,Thunder Bay
2:16.63 Chris Ouosdorf,12,Beaconsfield
2:17.20 Martina Glos,12,Gloucester
2:17.50 Louise Dufour,12,St-Cesaire
2:18.07 Geraldine Harris,12,Beaconsfield
2:19.63 Janet Crane,12,Newf.Aquarena
2:19.70 Susan Aronson,12,Cdn.Dolphin
2:19.70 Chris Jones,11,Edm Keyano
2:19.75 Kathy Black,12,Hamilton
2:19.89 Tracy Hogan,12,Newf.Aquarena
2:19.90 Patty Griffith,12,Pt-Claire
2:19.93 Sharel Akizuki,12,Cdn.Dolphin
2:20.16 Simone Schulz,12,Cdn.Dolphin
2:20.23 Jill Horstead,12,Etobicoke
2:20.42 Jill Pakeman,12,Cornwall UCSC
2:20.49 Heather France,12,Guelph
2:20.58 Heather Lee,12,Brantford
2:20.70 Colleen Delany,12,Beaconsfield
2:20.78 Sonia Bourgoin,12,Ste-Foy
2:20.85 Georgette Reed,12,Regina OD
2:20.96 Monique DeBruin,12,Etobicoke
2:21.00 Donna McGinnis,12,Edm Keyano
2:21.30 Jane Hamilton,12,unatt
2:21.57 Lorraine Maisey,12,Surrey Knights
2:21.64 Denise Gereghty,12,No.Ont AC
2:21.71 Angela Whitred,12,Cdn.Dolphin
2:21.81 Kim Coutttie,12,Univ.Calg SC
2:22.18 Brenna Tymko,12,Edm Keyano
2:22.96 Lisa Johnston,12,Mississauga
2:23.00 Barb McBain,12,Van Pacific
2:23.15 Vicky Skipper,12,Brantford
2:23.18 Kristi Blondal,12,Cdn.Dolphin
2:23.30 Nathalie Leveille,12,Joliette
2:23.58 Nadia Bertrand,11,Ste-Foy
2:23.64 Laurie McIsaac,12,Winn SJS
2:23.77 Noel Carawan,12,Edm Keyano
2:23.80 Chantal Gendron,12,Valleyfield
2:23.90 Josee Prudhomme,12,Mtl-RIO
2:24.00 Bergliot Lund,12,Cdn.Dolphin
2:24.12 Rochelle Blackwood,12,Etobico
2:24.14 Simone Schulz,12,Cdn.Dolphin
2:24.45 Linda Sherwood,12,Burlington
2:24.85 Justine Owen,12,Ottawa Y
2:25.18 Stephanie Saunders,12,Kingston Y
2:25.40 Barb Robbins,12,Oshawa AC

400 metres free / libre
Rec:4:28.57 Julie Daigneault,PCSC,78
4:38.73 Kathy Ahola,12,Thunder Bay
4:39.22 Jane Kerr,11,Etobicoke
4:39.38 Anne Bodak,11,Thunder Bay
4:40.32 Alison Dozzo,11,North York
4:43.94 Kim Couttie,12,Univ.Calg SC
4:44.41 Louise Dufour,12,St-Cesaire
4:46.40 Martina Glos,12,Gloucester
4:47.47 Kim Smylie,12,London Y
4:48.20 Colleen Delany,12,Beaconsfield
4:50.51 Geraldine Harris,12,Beaconsfl'd
4:50.90 Tracy Hogan,12,Newf.Aquarena
4:50.98 Patty Griffith,12,Pt-Claire
4:51.33 Chris Ouosdorf,12,Beaconsfield
4:52.11 Chris Jones,11,Edm Keyano
4:52.45 Barb McBain,12,Van Pacific
4:52.61 Simone Schulz,12,Cdn.Dolphin
4:52.67 Heather France,12,Guelph
4:52.67 Heather Lee,12,Brantford
4:52.83 Kathy Black,12,Hamilton
4:52.83 Angela Whitred,12,Cdn.Dolphin
4:52.90 Sharel Akizuki,12,Cdn.Dolphin
4:52.90 Nadia Bertrand,12,Ste-Foy
4:53.63 Donna McGinnis,12,Edm Keyano
4:54.19 Jill Horstead,12,Etobicoke
4:54.77 Jane Hamilton,12,Sask LCSC
4:55.61 Monique DeBruin,12,Etobicoke
4:56.30 Nathalie Theberge,11,Val d'or
4:56.40 Janet Crane,12,Newf.Aquarena
4:56.67 Lorraine Maisey,12,Surrey KSC
4:56.70 Susan Aronson,12,Cdn.Dolphin
4:56.80 Vera Reifenstein,12,Oakville
4:56.81 Kim Wormyworth,12,Rich Aquan
4:57.02 Georgette Reed,12,Regina OD
4:57.64 Michelle Savoie,12,unatt
4:57.70 Jill Pakeman,12,Cornwall UCSC
4:59.72 Denise Gereghty,12,No.Ont AC
5:00.00 Laurie McIsaac,12,Winn SJS
5:00.01 Nancy Brousseau,12,Mtl-Aquatic
5:00.30 Sonia Bourgoin,12,Ste-Foy
5:00.37 Nancy Poudrier,12,Mtl-RIO
5:004.2 Cindy Klinck,11,Reg Waterloo
5:01.30 Lisa Hicks,12,West Van Otters
5:01.40 Lisa Johnston,12,Mississauga
5:01.50 Martina Glos,12,Gloucester
5:01.69 Tonya Adrian,12,Van Pacific
5:01.72 Sarah Lister,12,Cornwall UCSC
5:02.01 Brenna Tymko,12,Edm Keyano
5:02.02 Diane Bird,11,Cdn.Dolphin
5:02.10 Lynn Travers,12,Univ.Calg SC
5:02.49 Linda Sherwood,12,Burlington

800 metres free / libre
Rec:9:07.33 Tracy Klinck,ROW,77
9:24.03 Anne Bodak,11,Thunder Bay
9:28.20 Louise Dufour,12,St-Cesaire
9:29.74 Kathy Ahola,12,Thunder Bay
9:43.11 Kim Couttie,12,Univ.Calg SC
9:43.90 Colleen Delany,12,Beaconsfield
9:46.73 Alison Dozzo,11,North York
9:46.90 Tracy Hogan,12,Newf.Aquarena
9:49.29 Jane Kerr,11,Etobicoke
9:52.10 Chris Ouosdorf,12,Beaconsfield
9:54.90 Martina Glos,12,Gloucester
9:56.91 Barb McBain,12,Van Pacific
9:57.26 Michelle Savoie,12,unatt
9:58.64 Geraldine Harris,12,Beaconsfield
10:01.45 Jill Horstead,12,Etobicoke
10:01.98 Heather France,12,Guelph
10:03.27 Noel Carawan,12,Edm Keyano
10:03.59 Lorraine Maisey,12,Surrey KSC
10:05.28 Jane Hamilton,12,unatt
10:06.52 Denise Gereghty,12,No.Ont.AC
10:07.19 Tonya Adrian,12,Van Pacific
10:07.38 Angela Whitred,12,Cdn.Dolphin
10:07.59 Nadia Bertrand,12,Ste-Foy
10:08.90 Susan Aronson,12,Cdn.Dolphin
10:09.42 Kim Wormyworth,12,Richm Aq
10:11.40 Vera Reifenstein,12,Oakville
10:12.90 Janet Crane,12,Newf.Aquarena
10:13.48 Sharel Akizuki,12,Cdn.Dolphin
10:13.58 Liz Gunther,12,St.Catharines
10:14.09 Donna McGinnis,12,Edm Keyano
10:14.70 Chris Jones,11,Edm Keyano
10:16.10 Leslie Carter,12,Oakville
10:16.74 Monique DeBruin,12,Etobicoke
10:17.15 Sharlene Burleigh,12,Winn Dolphin
10:17.37 Simone Schulz,12,Cdn.Dolphin
10:17.52 Charlene Jones,11,Edm Keyano
10:18.31 Jill Pakeman,12,Cornwall UCSC
10:19.44 Vicky Skipper,12,Brantford
10:20.50 Kathy Black,12,Hamilton
10:20.60 Cindy Klinck,11,Reg Waterloo
10:21.30 Terry West,12,Surrey Knights
10:21.40 Lisa Hicks,12,West Van Otters
10:21.93 Kristi Blondal,12,Cdn.Dolphin
10:22.53 Kathy Pearson,12,Sask KG
10:23.11 Shelly Kochorek,12,Calg Cascade
10:23.40 Shary L.Kilmer,St.Cathaerins
10:23.40 Heather Lee,12,Brantford,
10:25.27 Lynn Travers,12,Univ.Calg SC
10:25.90 Laura Campbell,11,Cambridge
10:26.60 Jody Searle,12,Cambridge
10:27.46 Sharon Donnelly,12,Scarboro

100 metres back / dos
Rec: 1:07.28 Susan Duncan,Halifax,77
1:08.60 Barb McBain,12,Van Pacific
1:10.25 Jill Horstead,12,Etobicoke
1:11.09 Julie Beswick,12,Sudb LUSC
1:12.41 Kathy Black,12,Hamilton
1:13.10 Chris Ouosdorf,12,Beaconsfield
1:13.10 Simone Schulz,12,Cdn.Dolphin
1:13.11 Kim Exelby,11,Trenton Dolphin
1:13.79 Jane Kerr,11,Etobicoke
1:13.96 Alison Dozzo,11,North York
1:14.58 Kim Couttie,12,Univ.Calg SC
1:14.60 Kelly Ursan,11,Hyack
1:15.10 Kristin Hanson,11,Beaconsfield
1:15.40 Noel Carawan,12,Edm Keyano
1:15.87 Terri Rothenberg,12,Kitch-Wat
1:15.95 Becky Lee,12,Regina OD
1:16.21 Jennifer Bean,12,Thunder Bay
1:16.21 Kathy Ahola,12,Thunder Bay
1:16.32 Lisa Lejbak,11,unatt
1:16.40 Kim Wormyworth,12,Rich Aq
1:16.41 Helen Male,12,Saskatoon KG
1:16.50 Julie Berube,12,Brossard
1:16.50 Lee Ann Smith,12,Welland Y
1:16.87 Kim Smylie,11,London Y
1:16.96 Donna McGinnis,12,Edm Keyano
1:17.20 Sonia Bourgoin,12,Ste-Foy
1:17.25 Regina McGill,12,Edm Keyano
1:17.29 Geraldine Harris,12,Beaconsfl'd
1:17.32 Nathalie Gauthier,12,Vald'Or
1:17.44 Monique DeBruin,12,Etobicoke
1:17.58 Line Lepage,12,Levis
1:17.68 Josee Purdhomme,12,Mtl-RIO
1:17.70 Alexa Bagnell,11,Halifax
1:17.80 Maggie Bird,12,St.Catharines
1:17.88 Tracey Simmonds,12,Etobicoke
1:17.90 Chris Melody,12,West Van Otters
1:17.90 Martina Glos,12,Gloucester
1:17.98 Teresa Sullivan,12,Dartmouth
1:18.06 Lynn Terryberry,12,Etobicoke
1:18.20 Heather Lee,12,Brantford
1:18.41 Chris Laliberte,12,Winn Cardinal
1:18.45 Heather France,12,Guelph
1:18.46 Megan McLeod,12,Van Pacific
1:18.47 Jennifer Bean,12,Thunder Bay
1:18.54 Jane Hamilton,12,Saskatoon KG
1:18.57 Judtine Owen,12,Ottawa Y
1:18.60 Tracy Seifert,12,Cdn.Dolphin
1:18.60 Kimberley Chen,12,Summerland
1:18.66 Tanna Dick,12,Marathon Marad
1:18.70 Julie Marston,12,Wolfville Tritons
1:18.70 Nancy Brosseau,12,Mtl-Aquatic

200 metres back / dos
Rec:2:26.64 Mich Coulombe,CNMN,78
2:28.57 Barb McBain,12,Van Pacific
2:30.98 Jill Horstead,12,Etobicoke
2:31.48 Chris Ouosdorf,12,Beaconsfield
2:33.07 Kathy Black,12,Hamilton
2:35.15 Julie Beswick,12,Sudb LUSC
2:35.50 Simone Schulz,12,Cdn.Dolphin
2:37.34 Jane Kerr,11,Etobicoke
2:37.60 Kim Exelby,11,Trenton Dolp
2:37.85 Kim Wormyworth,12,Rich Aq
2:38.18 Donna McGinnis,12,Edm Keyano
2:38.27 Kathy Ahola,12,Thunder Bay
2:38.37 Geraldine Harris,12,Beaconsfield
2:38.76 Noel Carawan,12,Edm Keyano
2:39.30 Kristin Hanson,11,Beaconsfield
2:39.49 Kim Couttie,12,Univ.Calg SC
2:40.00 Regina McGill,12,Edm Keyano
2:41.12 Helen Male,12,Saskatoon KG
2:41.80 Kelly Ursan,11,Hyack
2:42.98 Josee Prudhomme,12,Mtl-RIO
2:43.11 Terri Rothenberg,12,Kitch-Wat
2:43.17 Becky Lee,12,Regina OD
2:43.29 Nathalie Gauthier,12,Val d'OR
2:43.67 Chris Manryk,12,Pt-Claire
2:43.96 Jennifer Bean,12,Thunder Bay
2:44.58 Sonia Bourgoin,12,Ste-Foy
2:44.62 Rochelle Blackwood,12,Etobico
2:44.64 Lisa Lejbak,11,unatt
2:44.92 Mich Savoie,12,unatt
2:44.92 Heather France,12,Guelph
2:45.22 Megan McLeod,12,Van Pacific
2:45.35 Tracey Simmonds,12,Etobicoke
2:45.71 Line Lepage,12,Levis
2:46.01 Monique DeBruin,12,Etobicoke
2:46.17 Julie Berube,12,St.Hubert
2:46.70 Kim Gellatly,12,Reg Waterloo
2:46.92 Lorraine Misey,12,Surrey Knights
2:46.95 Martha Webb,12,Guelph
2:47.10 Nancy Brousseau,12,Mtl-Aquatic
2:47.20 Maggie Bird,12,St.Catharines
2:47.22 Justine Owen,12,Ottawa Y
2:47.57 Angela Whitred,12,Cdn.Dolphin
2:47.81 Marie C Saumure,12,Valleyfield
2:47.92 Leslie A.Smith,12,Welland Y
2:48.02 Alexa Bagnell,12,Halifax
2:48.04 Lynn Travers,12,Univ.Calg SC
2:48.19 Louise D'Andrade,11,Caledon
2:48.60 Tonva Andrian,12,Van Pacific
2:49.20 Robin Lee,12,Hamilton
2:48.68 Manon Simard,11,Hautrive
2:48.80 Karen Kvarda,12,Belleville

100 metres breast / brasse
Rec:1:15.63 Bronwyn Beatty,Regina,78
1:18.16 Brenna Tymko,12,Edm Keyano
1:18.41 Martina Glos,12,Gloucester
1:20.68 Josee Labrie,12,Mtl-Aquatic
1:20.72 Louise Dufour,12,St-Cesaire
1:21.02 Cindy McMillan,12,Hamilton
1:21.24 Jane Kerr,11,Etobicoke
1:21.47 Lynn Terryberry,12,Etobicoke
1:21.87 Terra Sigurson,12,Gloucester
1:21.91 Alison Dozzo,11,North York
1:22.18 Mary Stcuhberry,12,Edm Keyano
1:22.51 Kim Gellatly,11,Reg Waterloo
1:22.80 Noel Carawan,12,Edm Keyano
1:22.90 Krista Burris,11,Truro CSC
1:23.16 Diane De Marchi,12,Hyack
1:23.20 Krist Greer,12,Cranbrook
1:23.20 Mariane Donadel,11,Thunder Bay
1:23.34 Kathy Black,12,Hamilton
1:23.59 Jill Horstead,12,Etobicoke
1:24.11 Kyra Slade,12,Newmarket
1:24.12 Val Carbonnel,11,Pt-Claire
1:24.15 Joanne Friesen,Winn Cardinal
1:24.20 Annick Trepanier,12,Joliette
1:24.33 Janet Pincott,12,Cowansville
1:24.34 Danielle Hudon,12,Chicoutimi
1:24.50 France Lapointe,12,Joliette
1:24.78 Patty Griffith,12,Pt-Claire
1:24.91 Sandra Coopman,12,Surrey KSC
1:25.09 Diane Roestel,12,Calg Cascade
1:25.10 Kristi Blondal,12,Cdn.Dolphin
1:25.11 Josee Theriault,11,Tracy
1:25.16 Tara Terins,11,Cdn.Dolphin
1:25.24 Heather Lee,12,Brantford
1:25.31 Nancy Szmolyan,11,Univ.Calg SC
1:25.34 Anne Wreglesworth,12,Alderwood
1:25.60 Kimberley Chen,Summerland
1:25.70 Perle Criper,12,Lions Gate
1:25.70 Janet Puchinger,12,Beaconfl'd
1:25.77 Victoria Phillips,12,Hyack
1:25.77 Donna McGinnis,12,Edm Keyano
1:25.78 Monique Ditters,11,Cdn.Dolphin
1:26.10 Lisa Hicks,12,West Van Otters
1:26.10 Stephanie Page,12,Van Pacific
1:26.17 Jennifer Matthew,12,Pt-Claire
1:26.20 Marnie Marx,12,Calg Cascade
1:26.26 Lianne Cassidy,12,Reg Waterloo
1:26.33 Theresa Barber,11,Mississauga
1:26.35 Jody Searle,12,Cambridge
1:26.47 Chantal Gendron,12,Valleyfield
1:26.48 Sandra Adams,12,Cdn.Dolphin
1:26.62 Rochelle Blackwood,12,Etobico

200 metres breast / brasse
Rec:2:41.28 Bronwyn Beatty,Regina,78
2:47.07 Martina Glos,12,Gloucester
2:47.51 Louise Dufour,12,St-Cesaire
2:48.55 Alison Dozzo,12,North York
2:50.39 Brenna Tymko,12,Edm Keyano
2:52.48 Jane Kerr,11,Etobicoke
2:53.31 Josee Labrie,12,Mtl-Aquatic
2:53.88 Kathy Black,12,Hamilton
2:56.77 Jill Horstead,12,Etobicoke
2:56.99 Cindy McMillan,12,Hamilton
2:57.20 Noel Carawan,12,Edm Keyano
2:58.00 Lynn Terryberry,12,Etobicoke
2:58.47 Janet Puchinger,12,Beaconsfl'd
2:58.45 Terra Sigurson,12,Gloucester
2:58.81 Marie P.Tremblay,12,Chicoutimi
2:58.92 Anne Wrglesworth,12,Alderwood
2:59.04 Kyra Slade,12,Newmarket
2:59.12 Mary Stuchberry,12,Edm Keyano
2:59.40 Joanne Friesen,11,Winn Cardinal
2:59.44 Janet Pincott,12,Cowansville
2:59.60 Lisa Hicks,12,West Van Otters
2:59.64 Diane DeMarchi,12,Hyack
3:01 53 Kim Gellatly,11,Reg Waterloo
3:01.57 Kristi Blondal,12,Cdn.Dolphin
3:01.84 Siobhan Duff,12,Newf.Aquarena
3:01.94 Victoria Phillips,12,Hyack
3:02.05 France Lapointe,12,Joliette
3:02.37 Annick Trepanier,12,Joliette
3:02.90 Nancy Szmolyan,11,Univ.Calg SC
3:03.11 Sandra Coopman,12,Surrey KSC
3:03.20 Heather Lee,12,Brantford
3:03.46 Nathalie Theberge,11,Val d'Or
3:03.50 Krista Burris,11,Truro CSC
3:03.61 Theresa Barber,11,Mississauga
3:03.72 Sandi Barrett,11,Hyack
3:03.73 Barb Wilson,12,Etobicoke
3:03.80 Marnie Marx,12,Calg Cascade
3:03.90 Janet Pincctt,12,Cowansville
3:04.00 Maggie Bird,12,St.Catharines
3:04.30 Chantal Gendron,12,Valleyfield
3:04.40 Joanne Frisesn,11,Winn Cardinal
3:04.91 M.Pascale Tremblay,12,Chicoutimi
3:05.00 Jocelyn Tardif,12,Brossard
3:05.20 Jody Searle,12,Cambridge
3:05.28 Jennifer Bean,12,Thunder Bay
3:05.40 Sahrelen Burleigh,12,Winn Dolph
3:05.50 Lianne Cassidy,12,Reg Waterloo
3:05.51 Sophie Yergeau,12,Mego
3:05.68 Perle Criper,12,Lions Gate
3:05.70 Ellen Stewart,12,West Van Otters
3:06.02 Rochelle Blackwood,12,Etobico

13—14 GIRLS / FILLES

100 metres fly / papillon

Rec: 1:05.48 Mich Coulombe,CNMN,78

1:07.63 Alison Dozzo,12,North York
1:08.07 Jill Horstead,12,Etobicoke
1:10.48 Nathalie Leveille,12,Joliette
1:10.62 Martina Glos,12,Gloucester
1:11.70 Barb McBain,12,Van Pacific
1:11.90 Tracy Seifert,12,Cdn.Dolphin
1:12.39 Monique DeBruin,12,Etobicoke
1:12.50 Louise Dufour,12,St-Cesaire
1:12.52 Chantal Gendron,12,Valleyfield
1:12.80 Kim Wormyworth,12,Rich Aq
1:12.88 Sonia Bourgoin,12,Ste-Foy
1:12.90 Angela Whitred,12,Cdn.Dolphin
1:13.00 Anne Bodak,11,Thunder Bay
1:13.04 Kim Couttie,12,Univ.Calg SC
1:13.10 Susan Aronson,12,Cdn.Dolphin
1:13.11 Brenna Tymko,12,Edm Keyano
1:13.20 Diane Lapalme,11,Tracy
1:13.30 Lynn Terryberry,12,Etobicoke
1:13.39 Kim Smylie,11,London Y
1:13.39 Georgette Reed,12,Regina OD
1:13.70 Kimberley Chen,12,Summerland
1:13.70 Mandy Milcevic,11,Cdn.Dolphin
1:13.97 Justine Owen,12,Ottawa Y
1:14.03 Noel Carawan,12,Edm Keyano
1:14.08 Alison Montgomery,12,Pt-Claire
1:14.15 Colleen Delany,12,Beaconsfield
1:14.24 Jane Kerr,11,Etobicoke
1:14.28 Teresa Sullivan,12,Dartmouth
1:14.32 Lorraine Maisey,12,Surrey KSC
1:14.50 Shari Kilmer,12,St.Catharines
1:14.57 Nathalie Theberge,11,Val d'Or
1:14.68 Ellen Stewart,12,West Van Otters
1:14.70 Bergliot Lund,12,Cdn.Dolphin
1:14.75 Maggie Bird,12,St.Catharines
1:14.90 Brenna Tymko,12,Edm Keyano
1:14.90 Marie P.Tremblay,12,Chicoutimi
1:15.02 Doona McGinnis,12,Edm Keyano
1:15.11 Sharon Donnelly,12,Scarboro
1:15.20 Lenore Doucette,11,Etobicoke
1:15.22 Rochelle Blackwood,12,Etobicoke
1:15.30 Marie C Saumure,12,Valleyfield
1:15.40 Patty Griffith,12,Pt-Claire
1:15.59 Kim Gellatly,12,Reg Waterloo
1:15.70 Julie Lavender,12,West Van Otter
1:16.10 Tracy Hogan,12,Newf.Aquarena
1:16.10 Kristi Blondal,12,Cdn.Dolphin
1:16.14 Julie Beswick,12,Sudb LUSC
1:16.10 Josee Labrie,12,Mtl-Aquatic
1:16.11 Lisa Lejbak,11,unatt
1:16.14 Stephanie Saunders,12,Kingston Y

200 metres fly / papillon

Rec:2:18.09 Mich Coulombe,CNMN,78

2:26.60 Alison Dozzo,12,North York
2:29.18 Jill Horstead,12,Etobicoke
2:32.74 Nathalie Leveille,12,Joliette
2:35.30 Monique DeBruin,12,Etobicoke
2:35.30 Martina Glos,12,Gloucester
2:37.12 Louise Dufour,12,St-Cesaire
2:37.12 Chantal Gendron,12,Valleyfield
2:37.19 Noel Carawan,12,Edm Keyano
2:37.24 Anne Bodak,11,Thunder Bay
2:37.56 Kim Wormyworth,12,Rich Aq
2:38.37 Barb McBain,12,Van Pacific
2:38.91 Angela Whitred,12,Cdn.Dolphin
2:39.64 Mandy Milcevic,11,Cdn.Dolphin
2:39.91 Kim Couttie,12,Univ.Calg SC
2:41.72 Marie P.Tremblay,12,Chicoutimi
2:42.03 Marie C.Saumure,12,Valleyfield
2:42.57 Maggie Bird,12,St.Catharines
2:43.00 Tracy Hogan,12,Newf.Aquarena
2:43.89 Tracy Seifert,12,Cdn.Dolphin
2:43.98 Sonia Bourgoin,12,Ste-Foy
2:44.40 Lenore Doucette,11,Etobicoke
2:45.00 Shari L.Kilmer,12,St.Catharines
2:45.28 Diane Roestel,12,Calg Cascade
2:45.44 Georgette Reed,12,Regina OD
2:45.64 Shelly Kochorek,12,Calg Cascade
2:45.79 Lorraine Maisey,12,Surrey KSC
2:45.84 Colleen Delany,12,Beaconsfield
2:46.05 Alison Montgomery,12,Pt-Claire
2:46.11 Tanna Dick,12,Marathon Marad
2:46.14 Josee Labrie,12,Mtl-Aquatic
2:46.19 Lynn Terryberry,12,Etobicoke
2:46.62 Robin Lee,11,Hamilton
2:46.62 Nancy Poudrier,12,Mtl-RIO
2:46.90 Leslie Carter,12,Oakville
2:47.19 Lucienne Dodridge,12,Mtl-Aq
2:47.28 Kim Smylie,11,London Y
2:47.57 Marie-J.Dagenais,12,Joliette
2:47.92 Janet Puchinger,12,Beaconfl'd
2:48.10 Lisa Lejbak,11,Saskatoon KG
2:48.83 Kristi Blondal,12,Cdn.Dolphin
2:48.84 Rochelle Blackwood,12,Etobico
2:49.30 Vera Reifenstein,12,Oakville
2:49.30 Cindy Klinck,11,Reg Waterloo
2:49.75 Brenda Robertson,12,Pt-Claire
2:49.85 Sarah Lister,12,Cornwall UCSC
2:49.87 Sharon Donnelly,11,Scarboro
2:50.32 Linda Gardiner,12,Reg Waterloo
2:50.32 Susie Cook,11,St.Catharines
2:50.69 Kim Lamontagne,11,Gloucester
2:50.72 Teresa Sullivan,12,Dartmouth

100 metres free / libre

Rec:57.27 Debbie Clarke,TBT,76

57.57 Jen Montgomery,14,Pt-Claire
58.82 Julie Daigneault,14,Pt-Claire
59.09 Mich MacPherson,13,Etobicoke
59.11 Cathie Griffin,13,Windsor AC
59.14 Danielle Clement,14,Laval
59.23 Linda Sanders,14,Pt-Claire
59.34 Bronwyn Beatty,14,Regina OD
59.42 Mich Coulombe,14,Select
59.62 Pam Rai,13,Hyack
59.66 Dawn Gilhooly,14,Winn SJS
59.70 Janet McPherson,14,Cdn.Dolphin
59.85 Helen Chow,14,Cranbrook
59.87 Jennifer Campbell,13,No.Ont.AC
59.94 Cheryl McArton,13,North York
1:00.35 Marnie Irwin,14,Univ.Calg SC
1:00.44 Jen McDonald,13,Edm Olympian
1:00.82 Lisa Cunningham,14,Ajax AC
1:00.87 Patty Boyles,14,St.John SC
1:00.90 Debbie Tibelius,13,Winn Dolphin
1:01.02 Meta Woods,14,Saskatoon YK
1:01.08 Karen Betts,14,Oakville
1:01.12 Ruth Horne,14,Ott Kingfish
1:01.16 Sandra Honour,14,Regina OD
1:01.28 Sophie Lake,14,Univ.Calg SC
1:01.28 Helen Boudreault,14,Oakville
1:01.32 Cathy Skipper,14,Brantford
1:01.41 Lois Brafield,14,Etobicoke
1:01.49 Josee Daub,14,Pt-Claire
1:01.51 Jill Christensen,14,Cdn.Dolphin
1:01.60 Line Lapierre,14,Mtl-Aquatic
1:01.68 Allison Loucas,14,Reg Waterloo
1:01.80 Gail McMeckan,14,Edm Keyano
1:01.81 Sara Kennedy,14,Pt-Claire
1:01.94 Nadeane Holley,14,Cdn.Dolphin
1:02.01 Tara Johnson,14,Etobicoke
1:02.03 Lyn Kucera,14,Pt-Claire
1:02.14 Cheryl Langevin,14,Winn Card
1:02.20 Marianne Hopp,13,Gloucester
1:02.30 Wendy Nojonen,14,Thun Bay
1:02.36 Josee Pilon,13,Ott Kingfish
1:02.40 Liz Stirrett,14,Edm Keyano
1:02.45 Sylvie Lanthier,14,Laval
1:02.48 Wendy Lamers,14,Trent SC
1:02.60 Sophie Normandin,13,Mtl-Aq
1:02.61 Rita Liebrucks,14,Newmarket
1:02.64 Wendy Webber,14,Etobicoke
1:02.65 Bernda Bury,14,Saskatoon KG
1:02.75 Mary J.Clark,14,Edm Keyano
1:02.76 J.Davidson,14,Wolfville TSC
1:02.88 Lyse Robertson,14,Pt-Claire

200 metres free / libre

Rec:2:01.56 Shannon Smith,Hyack,76

2:03.35 Jen Montgomery,14,Pt-Claire
2:04.03 Julie Daigneault,14,Pt-Claire
2:05.36 Bronwyn Beatty,14,Regina OD
2:06.57 Sandra Honour,14,Regina OD
2:06.86 Jen McDonald,13,Edm Olympian
2:07.12 Mich MacPherson,13,Etobicoke
2:07.30 Janet McPherson,14,Cdn.Dolphin
2:07.82 Danielle Clement,14,Laval
2:07.92 Linda Saunders,14,Pt-Claire
2:08.05 Cheryl McArton,13,North York
2:08.66 Pam Rai,13,Hyack
2:09.06 Marnie Irwin,14,Univ.Calg SC
2:09.10 Helen Boudreault,13,Oakville
2:09.42 Jill Christensen,14,Cdn.Dolphin
2:09.46 Jen Campbell,13,No.Ontario AC
2:09.75 Sophie Lake,14,Univ.Calg SC
2:10.09 Dawn Gilhooly,14,Winn SJS
2:10.32 Josee Pilon,13,Ott Kingfish
2:10.75 Paula Kelly,14,Newf.Aquarena
2:10.93 Wendy Webber,14,Etobicoke
2:11.17 Cathie Griffin,13,Windsor AC
2:11.40 Meta Woods,14,Saskatoon YK
2:11.44 Deb Tibelius,13,Winn Dolphin
2:11.54 Cathy Skipper,14,Brantford
2:11.78 Ruth Horne,14,Ott Kingfish
2:11.97 Helen Chow,14,Cranbrook
2:12.24 Mary J.Clark,14,Edm Keyano
2:12.40 Rene Dube,14,Mtl-Aquatic
2:12.49 Fiona Waddell,13,Cdn.Dolphin
2:12.57 Lois Brafield,14,Etobicoke
2:12.77 Gail McMeckan,14,Edm Keyano
2:13.94 Mich Coulombe,14,Select
2:13.21 Nancy Page,13,Mississauga
2:13.46 Josee Daub,14,Pt-Claire
2:13.48 Sara Kennedy,14,Pt-Claire
2:13.49 Liz Stirrett,14,Edm Keyano
2:13.52 Brenda Bury,14,Saskatoon KG
2:13.54 Patti Boyles,14,St.John SC
2:13.94 Louise Hanna,14,Newf.Aquarena
2:13.94 Karen Betts,14,Oakville
2:14.06 Deanne Weber,14,Tor Granite
2:14.06 Deanna Campbell,14,Regina OD
2:14.27 Tara Johnson,14,Etobicoke
2:14.56 Cynthia Zutter,14,Edm Olympian
2:14.67 Kathy Thompson,13,London Y
2:14.78 Natalie Leduc,13,Winn Cardinal
2:14.84 Deb Masuch,14,Edm Keyano
2:15.09 Charlotte Savela,13,Sudb LUSC
2:15.19 Rosemary Neat,14,Hyack
2:15.20 Nadeanne Holley,14,Cdn.Dolphin

200 metres ind.medley / quatre nages

Rec:2:23.67 Mich Coulombe,CNMN,78

2:26.01 Alison Dozzo,12,North York
2:31.20 Jane Kerr,11,Etobicoke
2:33.35 Kathy Black,12,Hamilton
2:34.04 Jill Horstead,12,Etobicoke
2:34.84 Martina Glos,12,Gloucester
2:35.11 Barb McBain,12,Van Pacific
2:36.06 Anne Bodak,11,Thunder Bay
2:36.39 Josee Labrie,12,Mtl-Aquatic
2:36.64 Chris Ouosdorf,12,Beaconsfield
2:36.67 Noel Carawan,12,Edm Keyano
2:37.47 Lynn Terryberry,12,Etobicoke
2:37.74 Brenna Tymko,12,Edm Keyano
2:38.34 Simone Schulz,12,Cdn.Dolphin
2:38.42 Georgette Reed,12,Regina OD
2:38.49 Kim Smylie,12,London Y
2:38.80 Kathy Ahola,12,Thunder Bay
2:39.13 Kim Couttie,12,Univ.Calg SC
2:39.25 Louise Dufour,12,St-Cesaire
2:39.62 Kim Wormyworth,12,Rich Aq
2:40.20 Jennifer Bean,12,Thunder Bay
2:40.27 Maggie Bird,12,St.Catharines
2:40.59 Rochelle Blackwood,12,Etobico
2:40.70 Chantal Gendron,12,Valleyfield
2:40.90 Martina Glos,12,Gloucester
2:41.28 Patty Griffith.12,Pt-Claire
2:41.42 Diane Lapalme,11,Tracy
2:41.51 Donna McGinnis,12,Edm Keyano
2:41.60 Geraldine Harris,12,Beaconsfield
2:42.14 Monique DeBruin,12,Etobicoke
2:42.40 Kimberley Chen,12,Summerland
2:42.60 Susan Aronson,12,Cdn.Dolphin
2:42.61 Sonia Bourgoin,12,Ste-Foy
2:42.76 Julie Beswick,12,Sudb LUSC
2:42.88 Josee Theriault,11,Tracy
2:43.02 Helen Male,12,Saskatoon KG
2:43.40 Lisa Hicks,12,West Van Otters
2:43.50 Sarah Lister,12,Cornwall UCSC
2:43.80 Lisa Johnston,12,Mississauga
2:43.90 Julie Lavender,12,West Van Otters
2:43.97 Nancy Szmolyan,11,Univ.Calg SC
2:44.05 Justine Owen,12,Ottawa Y
2:44.20 Tonya Adrian,12,Van Pacific
2:44.20 Sandra Coopman,12,Surrey KSC
2:44.40 Cindy Klinck,11,Reg Waterloo
2:44.50 Angela Whitred,12,Cdn.Dolphin
2:44.55 Paula Skolsey,12,Hyack
2:44.60 Kyra Slade,12,Newmarket
2:44.77 Simone Schulz,12,Cdn.Dolphin
2:44.77 Jane Hamilton,12,Sask LCSC
2:44.77 Kelly Ursan,11,Hyack

400 metres ind.medley / quatre nages

Rec:5:00.20 Mich Coulombe,CNMN,78

5:10.80 Alison Dozzo,12,North York
5:18.53 Anne Bodak,11,Thunder Bay
5:19.76 Jill Horstead,12,Etobicoke
5:24.46 Louise Dufour,12,St-Cesaire
5:25.36 Kathy Black,12,Hamilton
5:25.66 Martina Glos,12,Gloucester
5:29.15 Kim Couttie,12,Univ.Calg SC
5:29.24 Barb McBain,12,Van Pacific
5:29.47 Noel Carawan,12,Edm Keyano
5:31.33 Jane Kerr,11,Etobicoke
5:31.81 Kathy Ahola,12,Thunder Bay
5:32.35 Josee Labrie,12,Mtl-Aquatic
5:32.62 Kim Wormyworth,12,Rich Aq
5:32.72 Chris Quosdorf,12,Beaconsfield
5:32.90 Monique DeBruin,12,Etobicoke
5:33.33 Lorraine Maisey,12,Surrey KSC
5:34.65 Donna McGinnis,12,Edm Keyano
5:36.50 Chantal Gendron,12,Valleyfield
5:37.60 Lisa Hicks,12,West Van Otters
5:38.30 Rochelle Blackwood,12,Etobicoke
5:38.40 Brenna Tymko,12,Edm Keyano
5:38.96 Simone Schulz,12,Cdn.Dolphin
5:39.86 Lynn Terryberry,12,Etobicoke
5:39.87 Marie P.Tremblay,12,Chicoutimi
5:39.90 Heather France,12,Guelph
5:39.95 Geraldine Harris,12,Beaconsfield
5:40.00 Jennifer Bean,12,Thunder Bay
5:41.30 Kristi Blondal,12,Cdn.Dolphin
5:41.66 Nadia Bertrand,12,Ste-Foy
5:43.61 Sarah Lister,12,Cornwall UCSC
5:43.90 Janet Crane,12,Newf.Aquarena
5:43.91 Jane Hamilton,12,Saskatoon KG
5:44.20 Maggie Bird,12,St.Catharines
5:44.40 Marie C.Saumure,12,Valleyfield
5:45.80 Nancy Poudrier,12,Mtl-RIO
5:46.00 Kim Gellatly,12,Reg Waterloo
5:46.13 Sonia Bourgoin,12,Ste-Foy
5:46.62 Nancy Brousseau,12,Mtl-Aquatic
5:46.96 Jane Hamilton,12,unatt
5:47.39 Marie C Saumure,12,Valleyfield
5:48.40 Angela Whitred,12,Cdn.Dolphin
5:48.74 Georgette Reed,12,Regina OD
5:49.09 Charlene Jones,11,Edm Keyano
5:49.10 Cindy Klinck,11,Reg Waterloo
5:49.40 Marie J.Dagenais,12,Joliette
5:49.59 Colleen Delany,12,Beaconsfield
5:49.73 Nancy Szmolyan,11,Univ.Calg SC
5:49.80 Heather Lee,12,Brantford
5:49.87 Michelle Savoie,12,unatt
5:50.04 Kyra Slade,12,Newmarket

400 metres free / libre

Rec:4:14.79 Shannon Smith,Hyack,76

4:17.50 Julie Daigneault,14,Pt-Claire
4:22.21 Jen McDonald,13,Edm Olympian
4:23.97 Sandra Honour,14,Regina OD
4:24.58 Mich MacPherson,13,Etobicoke
4:24.68 Jen Montgomery,14,Pt-Claire
4:25.27 Josee Pilon,13,Ott Kingfish
4:27.45 Bronwyn Beatty,14,Regina OD
4:27.98 Jill Christensen,14,Cdn.Dolphin
4:28.36 Pam Rai,13,Hyack
4:29.14 Chantal Venne,14,Pt-Claire
4:29.52 Sophie Lake,14,Univ.Calg SC
4:29.56 Mich Coulombe,14,Select
4:30.52 Danielle Clement,14,Laval
4:31.39 Cheryl McArton,13,North York
4:31.43 Janet McPherson,14,Cdn.Dolphin
4:31.80 Jen Campbell,13,No.Ontario AC
4:32.15 Linda Saunders,14,Pt-Claire
4:32.69 Deb Tibelius,13,Winn Dolphin
4:32.79 Wendy Webber,14,Etobicoke
4:33.15 Gail McMeckan,14,Edm Keyano
4:33.45 Paula Kelly,14,Newf.Aquarena
4:34.62 Deanne Weber,14,Tor Granite
4:35.04 Dawn Gilhooly,14,Winn SJS
4:35.52 Mary J.Clark,14,Edm Keyano
4:35.58 Lois Brafield,14,Etobicoke
4:35.70 Fiona Waddell,13,Cdn.Dolphin
4:35.92 Brenda Bury,14,Saskatoon KG
4:36.28 Charlotte Savela,13,Sudb LUSC
4:36.32 Natalie Leduc,13,Winn Cardinal
4:36.69 Nancy Page,13,Mississauga
4:36.97 Marnie Irwing,14,Univ.Calg SC
4:36.63 Patti Boyles,14,St.John SC
4:38.30 Meta Woods,13,Saskatoon YK
4:38.79 Anne Posno,13,London Y
4:38.84 Kim Vendette,14,Sudb LUSC
4:39.07 Maria Lember,14,Markham
4:39.11 Josee Daub,14,Pt-Claire
4:39.35 Karen Ward,13,Beaconsfield
4:39.68 Wendy Good,14,Cambridge
4:39.79 Jan Meunier,14,Edm Olympian
4:40.07 Donna Barrons,14,Tor Granite
4:40.28 Louise Hanna,14,Newf.Aquarena
4:40.39 Janice Bain,13,Cdn.Dolphin
4:40.63 Patti Glover,14,Calg Cascade
4:41.11 Sara Kennedy,14,Pt-Claire
4:41.65 Naomi Lawrence,14,Cambridge
4:41.90 Lisa Hoganson,14,Dartmouth
4:41.96 Kathy Kropf,14,Regina OD
4:42.14 Fiona Waddell,13,Cdn.Dolphin
4:42.17 Deanna Campbell,14,Regina OD

800 metres free / libre

Rec:8:44.71 Shannon Smith,Hyack,76

8:54.51 Julie Daigneault,14,Pt-Claire
8:58.35 Bronwyn Beatty,14,Regina OD
9:02.71 Chantale Venne,14,Pt-Claire
9:02.84 Jen McDonald,13,Edm Olympian
9:03.58 Sophie Lake,14,Univ.Calg SC
9:03.68 Josee Pilon,13,Ott Kingfish
9:07.26 Jen Montgomery,14,Pt-Claire
9:07.92 Sandra Honour,14,Regina OD
9:11.60 Pam Rai,13,Hyack
9:12.78 Paula Kelly,14,Newf.Aquarena
9:13.11 Mich MacPherson,13,Etobicoke
9:13.93 Cheryl McArton,13,North York
9:15.33 Mich Coulombe,14,Select
9:17.21 Charlotte Savela,13,Sudb LUSC
9:18.00 Jill Christensen,14,Cdn.Dolphin
9:18.05 Deanne Weber,14,Tor.Granite
9:22.22 Dawn Gilhooly,14,Winn SJS
9:22.32 Deb Tibelius,13,Winn Dolphin
9:24.18 Meta Woods,14,Saskatoon YK
9:24.30 Janet McPherson,14,Cdn.Dolphin
9:24.37 Danielle Clement,14,Laval
9:24.40 Brenda Bury,14,Saskatoon KG
9:24.54 Lois Brafield,14,Etobicoke
9:24.90 Fiona Waddell,13,Cdn.Dolphin
9:27.31 Wendy Good,14,Cambridge
9:27.71 Naomi Lawrence,14,Cambridge
9:28.42 Cynthia Zutter,14,Edm Olym
9:29.47 Linda Sanders,14,Pt-Claire
9:31.14 Sara Kennedy,14,Pt-Claire
9:31.35 Patti Glover,14,Calg Cascade
9:31.80 Anne Posno,13,London Y
9:32.43 Kim Vendette,14,Sudb LUSC
9:32.46 Deb Masuch,14,Edm Keyano
9:33.30 Marnie Irwing,14,Univ.Calg SC
9:33.32 Mary J.Clark,14,Edm Keyano
9:33.36 Kathy Kropf,14,Regina OD
9:33.66 Kathy Thompson,13,London Y
9:34.40 Helen Boudreault,14,Oakville
9:34.95 Karen Ward,13,Beaconsfield
9:35.13 Natalie Leduc,13,Winn Cardinal
9:35.73 Lyne Lapierre,14,Mtl-Aquatic
9:35.94 Deanna Campbell,14,Regina OD
9:36.26 Janice Bain,13,Cdn.Dolphin
9:36.50 Louise Hanna,14,Newf.Aquarena
9:37.13 Donna Barrons,14,Tor Granite
9:38.02 Josee Daub,14,Pt-Claire
9:38.38 Colleen Delany,13,Beaconsfield
9:40.26 Lisa Hiruki,14,Edm Keyano
9:41.28 Maria Lember,14,Markham
9:41.30 Nancy Page,13,Mississauga

100 metres back / dos
Rec: 1:04.20 Nancy Garapick,HTAC,75
1:06.01 Barb McBain,13,Van Pacific
1:06.80 Renee Dube,14,Mtl-Aquatic
1:07.46 Dawn Gilhooly,14,Winn SJS
1:07.50 Mich MacPherson,13,Etobicoke
1:08.33 Lisa Cunningham,14,Ajax AC
1:08 35 Jen Campbell,13,No.Ontario AC
1:08.36 Mich Coulombe,14,Select
1:08.47 Charlotte Savela,13,Sudb LUSC
1:08.61 Marise Pelletier,14,Mtl-Aquatic
1:08.80 Pasquale Descary,14,Rouyn
1:09.22 Lianne Harker,14,Reg Waterloo
1:09.25 Cheryl Langevin,14,Winn SJS
1:09.34 Cynthia Zutter,14,Edm Olympian
1:09.55 Theresa Black,14,Hamilton
1:09.90 Jen McDonald,13,Edm Olympian
1:09.99 Lisa Henderson,14,Dartmouth
1:10.02 Erin McKey,14,North York
1:10.15 Chantal Venne,14,Pt-Claire
1:10.17 Tracy Rolf,14,Oakville
1:10.23 Tara Johnson,14,Etobicoke
1:10.33 Susan Masson,13,Etobicoke
1:10.40 Lois Brafield,14,Etobicoke
1:10.61 Stephanie Brown,13,Van Pacific
1:10.77 Helen Chow,14,Cranbrook
1:10.93 Aline Larouche,14,Riv.du Loup
1:10 93 Bonnie Inns,14,Chatham Y
1:11.02 Bev McLean,14,Etobicoke
1:11.13 Cori Lyons,14,Hyack
1:11.24 Kathy Thompson,13,London Y
1:11.45 Krista Duncanson,13,Regina OD
1.11.52 Suzie Szmolyan,14,Univ.Calg SC
1:11.60 Gillian Crowthers,14,Hamilton
1.11.75 Bronwyn Beatty,14,Regina OD
1:11.83 Nicole Mallette,13,Hamilton
1:11.92 Brenda Limpert,14,Stettler
1:11.93 Marianne Hopp,13,Gloucester
1:11.95 Chris Ouosdorf,13,Beaconsfield
1:11.98 Nancy Page,13,Mississauga
1:12.10 Danielle Clement,14,Laval
1:12.13 Nancy Poirier,14,Bonaventure
1:12.17 Kathy Kropf,14,Regina OD
1:12.28 Chooi Lee,13,Van Pacific
1:12.28 Anita VanDyke,14,Cdn.Dolphin
1:12.29 Shelley Thorne,14,Hyack
1:12.30 Anne Fogerty,14,Gloucester
1:12.47 Gillian Crowthers,14,Hamilton
1:12.48 Meta Woods,14,Saskatoon YK
1:12.55 Sandi Melody,14,West Van Otters
1:12.66 Tammy Balkwill,14,St.Catharines
1:12.84 Liz Stirrett,14,Edm Keyano

200 metres back / dos
Rec:2:15.85 Nancy Garapick,HTAC,76
2:22.87 Michele Coulombe,14,Select
2:23.39 Pasquale Descary,14,Rouyn
2:23.54 Charlotte Savela,13,Sudb LUSC
2:24.01 Barb McBain,13,Van Pacific
2:24.92 Mich MacPherson,13,Etobicoke
2:25.22 Theresa Black,14,Hamilton
2:25.34 Dawn Gilhooly,14,Winnipeg SJS
2:25.50 Jen McDonald,13,Edm Olympian
2:26.42 Lianne Harker,14,Reg Waterloo
2:26.42 Marise Pelletier,14,Mtl-Aquatic
2:26.60 Cynthia Zutter,14,Edm Olympian
2:26.90 Kevyn Stafford,14,Cdn.Dolphin
2:27.23 Lisa Cunningham,13,Ajax AC
2:27.26 Renee Dube,14,Mtl-Aquatic
2:27.47 Lisa Henderson,14,Dartmouth
2:28.00 Jen Campbell,13,No.Ontario AC
2:28.18 Bev McLean,14,Etobicoke
2:28.55 Chantal Venne,14,Pt-Claire
2:29.48 Nicole Mallette,14,Hamilton
2:29.51 Lois Brafield,14,Etobicoke
2:29.68 Nancy Page,13,Mississauga
2:29.96 Cheryl Langevin,14,Winn SJS
2:30.18 Tara Johnson,14,Etobicoke
2:30.28 Kathy Thompson,13,London Y
2:30.61 Marianne Hopp,13,Gloucester
2:30.64 Suzie Szmolyan,13,Univ.Calg SC
2:31.33 Krista Duncanson,13,Regina OD
2:31.48 Chris Ouosdorf,13,Beaconsfield
2:31.49 Renee Dube,14,Mtl-Aquatic
2:31.62 Brenda Limpert,14,Stettler
2:32.26 Erin McKey,14,North York
2:32.28 Stephanie Brown,14,Van Pacific
2:32.28 Kathy Kropf,14,Regina OD
2:32.47 Chris Melody,13,West Van Otters
2:32.60 Sandy Melody,14,West Van Ott
2:32.62 Gillian Crowthers,14,Hamilton
2:33.41 Natalie Carson,13,Chicoutimi
2:33.60 Aline Larouche,14,Riv.du Loup
2:33.76 Anita VanDyke,14,Cdn.Dolphin
2:34.11 Bonnie Inns,14,Chatham Y
2:35.94 Deanne Weber,14,Tor Granite
2:36.02 Julie Daigneault,14,Pt-Claire
2:36.28 Susan Masson,13,Etobicoke
2:36.60 Nancy Poirier,14,Bonaventure
2:36.78 Janet Harrison,13,Dartmouth
2:37.14 Wendy Good,14,Cambridge
2:37.30 Linda Sanders,14,Pt-Claire
2:37.31 Tammy Balkwill,14,St.Catharines
2:37.36 Susie Beregi,14,North York
2:37.54 Susan Crump,14,North York

100 metres breast / brasse
Rec:1:11.08 Robin Corsiglia,PCSC,77
1:15.14 Jan Meunier,14,Edm Olympian
1:15.21 Kim Vendette,14,Sudb LUSC
1:15.48 Susie Garay,14,Tor Swimtec
1:15.58 Kelly Rodgers,14,Gloucester
1:15.63 Bronwyn Beatty,14,Regina OD
1:15.72 Debbie Sigaty,14,Edm Keyano
1:15.74 Cindy Ounpuu,13,Etobicoke
1:16.19 Helene Piekos,13,Mtl-Aquatic
1:16.24 Pasquale Descary,14,Rouyn
1:16.48 Paula Kelly,14,Newf.Aquarena
1:16.72 Kathie Joyce,13,Cranbrook
1:16.92 Anne Ottenbrite,13,Oshawa
1:16.93 Mich Coulombe,14,Select
1:17.25 Jane Troughton,14,Thunder Bay
1:17.34 Mary Lubawski,14,Etobicoke
1:17.59 Selby Kostiuk,14,Tor Granite
1:17.77 Darlene Lee,13,Cdn.Dolphin
1:17.90 Megan Lougheed,14,Hyack
1:18.29 Pam Rai,13,Hyack
1:18.30 Tammy Balkwill,14,St.Catharines
1:18.40 Diane Maruk,14,Saskatoon KG
1:18.40 Karen Walker,14,Calg Cascade
1:18.48 Chantal Martineau,14,Rimouski
1:18.57 Mich MacPherson,13,Etobicoke
1:18.64 Lisa Bustin,14,Edm Keyano
1:18.65 Natalie Recoskie,13,HautRive
1:18.64 Janet Bald,14,Ottawa Y
1:18.69 Elaine Lebuke,14,Halifax Trojan
1:18.74 Lisa Hiruki,14,Edm Keyano
1:18.88 Helen Chow,14,Cranbrook
1:19.12 Louise Verity,14,Brantford
1:19.15 Renee Dube,14,Mtl-Aquatic
1.19.22 Jenny Good,14,Tor Swimtec
1:19.24 Mich Tetreault,14,Regina OD
1:19.40 Jen Campbell,13,No.Ontario AC
1:19.41 Cathy MacLean,13,Beaconsfield
1:19.42 Linda Rodie,14,Pt-Claire
1:19.43 Line Lapierre,14,Mtl-Aquatic
1:19.51 Wendy Lamers,14,Trent SC
1:19.64 Josee Levesque,14,Mtl-RIO
1:19.87 Lisa Graf,14,Cdn.Dolphin
1:19.90 Cynthia Aita,14,Mtl-RIO
1:19.92 Sherri Fraser,14,Truro CSC
1:20.18 Janine Treleaven,13,Woodstock
1:20.31 Connie Schultze,14,Vic Olym
1:20.35 Deanne Weber,14,Tor Granite
1:20.47 Theresa Black,14,Hamilton
1:20.48 Chantal Martineau,14,Rimouski
1:20.56 Chris Cavazzoni,14,Pt-Claire
1:20.66 Janis Hunt,14,Cambridge

200 metres breast / brasse
Rec:2:33.27 Robin Corsiglia,PCSC,77
2:37.66 Bronwyn Beatty,14,Regina OD
2:38.62 Jan Meunier,14,Edm Olympian
2:39.04 Kim Vendette,14,Sudb LUSC
2:41.19 Paula Kelly,14,Newf.Aquarena
2:41.21 Cindy Ounpuu,13,Etobicoke
2:42.71 Pasquale Descary,14,Rouyn
2:43.18 Kelly Rodgers,14,Gloucester
2:44.06 Helene Piekos,14,Mtl-Aquatic
2:44.20 Mich MacPherson,13,Etobicoke
2:45.22 Deanne Weber,14,Tor Granite
2:45.40 Cathy MacLean,13,Beaconsfield
2:45.41 Anne Ottenbrite,13,Oshawa
2:45.75 Debbie Sigaty,14,Edm Keyano
2:46.15 Kathie Joyce,13,Cranbrook
2:46.31 Mary Lubawski,14,Etobicoke
2:46.48 Jackie Hatherly,14,Thunder Bay
2:46.64 Lisa Hiruki,14,Edm Keyano
2:46.83 Susie Garay,14,Tor Swimtec
2:46.86 Mich Coulombe,14,Select
2:46.96 Jane Troughton,14,Thunder Bay
2:48.87 Tammy Balkwill,14,St.Catharines
2:49.00 Theresa Black,14,Hamilton
2:49.27 Diane Maruk,14,Saskatoon KG
2:49.30 Jen Campbell,13,No.Ontario AC
2:50.26 Mich Tetreault,14,Regina OD
2:50.30 Louise Verity,14,Brantford
2:50.36 Karen Walker,14,Calg Cascade
2:50.90 Lisa Graf,14,Cdn.Dolphin
2:51.27 Darlene Lee,13,Cdn.Dolphin
2:51.50 Cynthia Aita,14,Mtl-Aquatic
2:51.84 Wendy Lamers,14,Trent SC
2:52.18 Natalie Recoskie,13,HautRive
2:52.24 Elaine Lebuke,14,Halifax Trojan
2:52.53 Janine Treleaven,13,Woodstock
2:52.58 Roxanne Altopiedi,13,Etobico
2:52.64 Chris Cavazzoni,14,Pt-Claire
2:52.72 Selby Kostiuk,13,Tor Granite
2:52.73 Jacynthe Cote,14,Mtl-RIO
2:52.75 Connie Schultze,14,Vic Olym
2:52.82 Linda Rodie,14,Pt-Claire
2:52.87 Lisa Bustin,14,Edm Keyano
2:53.19 Liz Taus,14,No.Ontario AC
2:53.34 Chantal Martineau,14,Rimouski
2:53.37 Suzie Szmolyan,13,Univ.Calg SC
2:53.38 Sherri Fraser,14,Truro CSC
2:53.40 Nicole Forget,14,Gloucester
2:53.49 Lisa Hicks,13,West Van Otters
2:53.60 Josee Levesque,14,Mtl-RIO
2:54.08 Linda Kimmons,14,Vic Olym
2:54.25 Wendy Lamers,14,Trent SC

100 metres fly / papillon
Rec: 1:03.89 Mich Coulombe,CNMN,79
1:03.94 Mich MacPherson,13,Etobicoke
1:04.37 Mich Coulombe,14,Select
1:04.38 Kevyn Stafford,14,Cdn.Dolphin
1:04.51 Helene Boudreault,14,Oakville
1:04.72 Pam Rai,13,Hyack
1:04.98 Jen Campbell,13,No.Ontario AC
1:05.16 Ruth Horne,14,Ott Kingfish
1:05.61 Josee Pilon,13,Ott Kingfish
1:05.62 Renee Dube,14,Mtl-Aquatic
1:05.79 Chantal Venne,14,Pt-Claire
1:05.96 Cathy Skipper,14,Brantford
1:06.34 Liz MacNaught,13,Ott Kingfish
1:06.46 Dawn Gilhooly,14,Winn SJS
1:06.48 Bev McLean,14,Etobicoke
1:06.48 Wendy Webber,14,Etobicoke
1:06.49 Cathy Griffin,13,Windsor
1:06.59 Barb McBain,13,Van Pacific
1:06.90 Anita VanDyke,14,Cdn.Dolphin
1.07.15 Lyne Lapierre,14,Mtl-Aquatic
1:07.22 Julie Daigneault,14,Pt-Claire
1:07.37 Meta Woods,14,Saskatoon YK
1:07.39 Josie Daub,14,Pt-Claire
1:07.61 Sandra Honour,14,Regina OD
1:07.62 Lois Brafield,14,Etobicoke
1.07.68 Cheryl Langevin,14,Winn SJS
1:08.07 Chantal Martineau,14,Rimouski
1:08.13 Janet McPherson,14,Cdn.Dolphin
1:08.58 Carolyn Verschoote,13,Pt-Claire
1:08.62 Jill Christensen,14,Cdn.Dolphin
1:08.68 Linda Sanders,14,Pt-Claire
1:08.77 Liz Stirrett,14,Edm Keyano
1:08.94 Helen Chow,14,Cranbrook
1:09.18 Jen McDonald,13,Edm Olym
1:09.23 Karen Betts,14,Oakville
1:09.26 Bronwyn Beatty,14,Regina OD
1:09.28 Liz Taus,14,No.Ontario AC
1:09.38 Lisa Hoganson,14,Dartmouth
1:09.49 Denise Lafond,14,Shawinigan
1:09.82 Alison Loucas,14,Reg Waterloo
1:09.83 S.Lanthier,14,Laval
1:09.90 Lyn Kucera,14,Pt-Claire
1:09.93 Jackie Simone,14,Cambridge
1:09.94 Gail McMeckan,14,Edm Keyano
1:10.04 Nancy Crump,13,North York
1:10.14 Anick B erard,14,St-Cesaire
1:10.20 Mary J.Clark,14,Edm Keyano
1:10.24 Sophie Lake,14,Univ.Calg SC
1:10.25 Liza Bustin,14,Edm Keyano
1:10.27 Shannon Gadowsky,13,Edm Key
1:10.41 Nicole Mallette,13,Hamilton

200 metres fly / papillon
Rec:2:15.03 Mich Coulombe,Select,80
2:15.03 Mich Coulombe,14,Select
2:16.10 Kevyn Stafford,14,Cdn.Dolphin
2:17.69 Josee Pilon,13,Ott Kingfish
2:19.72 Mich MacPherson,13,Etobicoke
2:21.22 Julie Daigneault,14,Pt-Claire
2:21.34 Helen Boudreault,14,Oakville
2:22.25 Chantal Venne,14,Pt-Claire
2:23.23 Wendy Webber,14,Etobicoke
2:23.29 Cathy Skipper,14,Brantford
2:23.44 Ruth Horne,14,Ott Kingfish
2:24.96 Sandra Honour,14,Regina OD
2:25.10 Jen Campbell,13,No.Ontario AC
2:25.40 Bev McLean,14,Etobicoke
2:25.84 Lyne Lapierre,14,Mtl-Aquatic
2:25.89 Lois Brafield,14,Etobicoke
2:26.11 Anita VanDyke,14,Cdn.Dolphin
2:26.39 Lisa Hoganson,14,Dartmouth
2:26.40 Renee Dube,14,Mtl-Aquatic
2:26.62 Bronwyn Beatty,14,Regina OD
2:26;82 Meta Woods,14,Saskatoon YK
2:27.48 Josee Daub,14,Pt-Claire
2:27.72 Janet McPherson,14,Cdn.Dolphin
2:28.17 Dawn Gilhooly,14,Winn SJS
2:28.17 Deanne Weber,14,Tor Granite
2:28.24 Liz Taus,14,No.Ontario AC
2:28.70 Liz Mac Naught,13,Ott Kingfish
2:28.83 Gail McMeckan,14,Edm Keyano
2:29.31 Jackie Hatherly,14,Thun Bay
2:29.73 Krista Duncanson,13,Regina OD
2:29.80 Jen McDonald,13,Edm Olympian
2:30.14 Sophie Lake,14,Univ.Calg SC
2:30.56 Liz Stirrett,14,Edm Keyano
2:30.81 Liza Bustin,14,Edm Keyano
2:31.27 Cheryl Langevin,14,Winn Card
2:31.33 Marnie Irwin,14,Univ.Calg SC
2:31.38 Jan Meunier,14,Edm Olympian
2:31.42 Chantal Martineau,14,Rimouski
2:31.57 Cynthia Zutter,14,Edm Olym
2:31.66 Nicole Mallette,13,Hamilton
2:32.03 Johanne Poulin,14,Mtl-RIO
2:32.20 Cathy MacLean,13,Beaconsfield
2:32.30 Pam Rai,13,Hyack
2:32.37 Lisa Hiruki,14,Edm Keyano
2:32.85 Nancy Crump,13,North York
2:33.17 Mich Tetreault,14,Regina OD
2:33.20 Debbie Sigaty,14,Edm Keyano
2:33.25 Marg McDonald,13,Cambridge
2:33.29 Suzie Szmolyan,13,Univ.Calg SC
2:33.32 S.Lanthier,14,Laval
2:33.44 Wendy Nojonen,14,Thunder Bay

200 metres ind.medley / quatre nages
Rec:2:18.30 Mich Coulombe,Select,80
2:18.30 Mich Coulombe,14,Select
2:23.03 Bronwyn Beatty,14,Regina OD
2:23.08 Kim Vendette,14,Sudb LUSC
2:23.25 Mich MacPherson,13,Etobicoke
2:25.08 Jen Campbell,13,No.Ontario AC
2:25.17 Helen Boudreault,14,Oakville
2:25.69 Renee Dube,14,Mtl-Aquatic
2:26.48 Dawn Gilhooly,14,Winn SJS
2:26.69 Chantal Venne,14,Pt-Claire
2:26.95 Helen Chow,14,Cranbrook
2:27.22 Wendy Webber,14,Etobicoke
2:27.60 Theresa Black,14,Hamilton
2:29.07 Linda Sanders,14,Pt-Claire
2:29.29 Tammy Balkwill,14,St.Catharines
2:29.61 Danielle Clement,14,Laval
2:29.79 Julie Daigneault,14,Pt-Claire
2:29.97 Gail McMeckan,14,Edm Keyano
2:30.04 Paula Kelly,14,Newf.Aquarena
2:30.12 Lois Brafield,14,Etobicoke
2:30.12 Cathy Skipper,14,Brantford
2:30.26 Lyne Lapierre,14,Mtl-Aquatic
2:30.30 Kelly Rodgers,14,Gloucester
2:30.48 Liz Taus,14,No.Ontario AC
2:30.67 Cathie Griffin,13,Windsor
2:30.70 Pasquale Descary,14,Rouyn
2:30.73 Chantal Martineau,14,Rimouski
2:30.82 Jackie Hatherly,14,Thunder Bay
2:31.10 Cheryl Langevin,14,Winn Card
2:31.20 Cathy MacLean,13,Beaconsfield
2:31.60 Marise Pelletier,14,Mtl-Aquatic
2:31.60 Anne Fogarty,14,Gloucester
2:31.67 Lisa Cunningham,14,Ajax AC
2:31.69 Deanne Weber,14,Tor Granite
2:31.75 Josee Pilon,13,Ott Kingfish
2:31.79 Liz McNaught,13,Ott Kingfish
2:31.86 Pam Rai,13,Hyack
2:32.15 Nathalie St-Onge,13,Laval
2:32.41 Debbie Sigaty,14,Edm Keyano
2:32.49 Lianne Harker,14,Reg Waterloo
2:33.26 Brenda Bury,14,Sask KG
2:32.73 Barb McBain,13,Van Pacific
2:33.04 Fiona Waddell,13,Cdn.Dolphin
2:33.28 Shannon Gadowsky,13,Edm Keya
2:33.30 Meta Woods,13,Saskatoon YK
2:33.39 Bev McLean,14,Etobicoke
2:33.53 Krista Duncanson,13,Regina OD
2:33.61 Lisa Henderson,14,Dartmouth
2:33.77 Marnie Irwin,14,Univ.Calg SC
2:33.81 Helen Piekos,14,Mtl-Aquatic
2:33.87 Kathie Joyce,13,Cranbrook

400 metres ind.medley / quatre nages
Rec:4:56.72 Mich Coulombe,CNMN,79
4:56.94 Mich MacPherson,13,Etobicoke
4:57.45 Mich Coulombe,14,Select
5:03.05 Bronwyn Beatty,14,Regina OD
5:03.70 Jen McDonald,13,Edm Olym
5:04.13 Kim Vendette,14,Sudb LUSC
5:06.59 Chantal Venne,14,Pt-Claire
5:06.81 Theresa Black,14,Hamilton
5:07.91 Josee Pilon,13,Ott Kingfish
5:08.04 Wendy Webber,14,Etobicoke
5:10.14 Renee Dube,14,Mtl-Aquatic
5:11.45 Jackie Hatherly,14,Thun Bay
5:12.27 Deanne Weber,14,Tor Granite
5:14.35 Paula Kelly,14,Newf.Aquarena
5:14.83 Jan Meunier,14,Edm Olympian
5:15.31 Julie Daigneault,14,Pt-Claire
5:15.40 Dawn Gilhooly,14,Winn SJS
5:15.49 Lianne Harker,14,Reg Waterloo
5:15.94 Marisee Pelletier,14,Mtl-Aquatic
5:15.95 Cathy MacLean,13,Beaconsfield
5:16.33 Pasquale Descary,14,Rouyn
5:16.49 Lois Brafield,14,Etobicoke
5:16.57 Jen Campbell,13,No.Ontario AC
5:16.88 Helen Boudreault,14,Oakville
5:16.96 Fiona Waddell 13,Cdn.Dolphin
5:16.98 Sandra Honour,14,Regina OD
5:17.71 Gail McMeckan,14,Edm Keyano
5:18.40 Barb McBain,13,Van Pacific
5:18.57 Liz Taus,14,No.Ontario AC
5:18.68 Debbie Masuch,14,Edm Keyano
5:18.74 Meta Woods,14,Saskatoon YK
5:18.86 Natalie Leduc,13,Winn Cardinal
5:19.46 J.Poulin,14,Mtl-RIO
5:20.27 Debbie Sigaty,14,Edm Keyano
5:20.46 Linda Sanders,14,Pt-Claire
5:20.56 Anne Posno,13,London Y
5:20.90 Cheryl McArton,13,North York
5:20.97 Sophie Lake,14,Univ.Calg SC
5:21.65 Chantal Martineau,14,Rimouski
5:21.86 Stephanie Brown,13,Van Pacific
5:22.10 Anita VanDyke,14,Cdn.Dolphin
5:22.25 Suzie Szmolyan,14,Univ.Calg SC
5:22.49 Marnie Irwin,14,Univ.Calg SC
5:22.76 Kathy Thompson,13,London Y
5:22.85 Lisa Hiruki,14,Edm Keyano
5:22.90 Sophie Normandin,13,Mtl-Aquatic
5:23.30 Charlotte Savela,13,Sudb LUSC
5:23.61 Cynthia Zutter,14,Edm Olympian
5:23.77 Tammy Balkwill,14,St.Catharines
5:24.40 Kelly Rodgers,13,Gloucester
5:24.50 Lisa Henderson,14,Dartmouth

15–17 GIRLS / FILLES

100 metres free / libre
Rec: 56.25 J.Malloy / C. Klimpel
56.32 Carol Klimpel,16,Scarboro
57.69 Janice Clarke,15,Pt-Claire
57.84 Gabr.Sponheimer,15,Edm Keyano
58.19 Ronda Thomasson,16,Hyack
58.31 Linda Sanders,15,Pt-Claire
58.37 Liz Stirrett,15,Edm Keyano
58.41 Susan Duncan,15,Halifax Trojan
58.84 Barb Jickling,15,Edm Olympian
58.95 Naomi Marubashi,16,Scarboro
59.00 Val McLaren,16,Scarboro
59.08 Sylvie Kennedy,16,Pt-Claire
59.09 Nathalie Deschamps,15,Select
59.10 Janet McPherson,15,Cdn.Dolphin
59.18 Deb Armstead,17,Univ.Calg SC
59.19 Maureen New,16,Edm Keyano
59.20 Jen Boulianne,16,Pt-Claire
59.23 Louise Webster,15,London Y
59.37 Barb Shockey,17,Saskatoon KG
59.51 Kim Masuch,17,Edm Keyano
59.57 Kathy Bald,15,Etobicoke
59.67 Sue Melody,17,Cdn.Dolphin
59.95 Reema Abdo,16,Trenton Dol
59.99 Val Whyte,16,Hyack
1:00.09 Nancy Horne,16,Ott Kingfish
1:00.15 Kathy Doolan,17,Windsor
1:00.16 Pam Montgomery,16,Cascade
1:00.30 Denyse Senechal,16,Mtl-Aquatic
1:00.31 Kim Lazecki,16,Saskatoon KG
1:00.31 Karen Betts,15,Oakville
1:00.38 Sara Kennedy,15,Pt-Claire
1:00.54 Monica Sacher,17,Regina OD
1:00.57 Heidi Thompson,16,Kitch-W T
1:00.68 Debbie Masuch,15,Edm Keyano
1:00.76 Sandra Killin,17,Etobicoke
1:00.78 Pam Lazzarotto,17,Etobicoke
1:00.80 Suzanne Kwasny,17,Cdn.Dolphin
1:00.98 Nancy Brown,17,Hyack
1:01.02 Paula Kelly,15,Newf.Aquarena
1:01.08 Cori Lyons,15,Hyack
1:01.10 Krista Davies,15,Etobicoke
1:01.10 L.Bertrand,17,Select
1:01.13 Diana Firth,17,Etobicoke
1:01.13 Lorinda Parkes,17,Etobicoke
1:01.22 Kim Druiven,17,Hamilton
1:01.35 M.F. Landry,15,Laval
1:01.39 Alison Soroka,15,Cdn.Dolphin
1:01.40 Kira Reid,17,Ott Kingfish
1:01.47 Fran Welsh,15,Brantford
1:01.49 M.J.Cossette,17,Rouyn
1:01.50 Sheila Kuyper,16,Brantford

200 metres free / libre
Rec: 2:00.28 Nancy Garapick,HTAC,79
2:01.34 Carol Klimpel,16,Scarboro
2:02.76 Gabr.Sponheimer,15,Edm Keyano
2:03.39 Kim Masuch,17,Edm Keyano
2:04.42 Barb Shockey,17,Saskatoon KG
2:05.06 Liz Stirrett,15,Edm Keyano
2:05.27 Louise Webster,15,London Y
2:06.06 Sue Melody,17,Cdn.Dolphin
2:06.09 Barb Jickling,15,Edm Olympian
2:06.39 Deb Armstead,17,Univ.Calg SC
2:06.48 Janet McPherson,15,Cdn.Dolphin
2:06.50 Ronda Thomasson,16,Hyack
2:06.73 Naomi Marubashi,16,Scarboro
2:06.91 Jen Boulianne,16,Pt-Claire
2:06.92 Suzanne Kwasny,17,Cdn.Dolphin
2:07.06 Judy Baker,17,Cdn.Dolphin
2:07.17 Janice Clarke,16,Pt-Claire
2:07.49 Sylvie Kennedy,16,Pt-Claire
2:07.85 Lorinda Parkes,17,Etobicoke
2:07.96 Monica Sacher,17,Regina OD
2:08.13 Pam Lazzarotto,17,Etobicoke
2:08.37 Sara Kennedy,15,Pt-Claire
2:08.40 Patti Coughlan,16,Etobicoke
2:08.46 Susan Duncan,15,Halifax Trojan
2:08.46 Val Whyte,16,Hyack
2:08.66 Linda Sanders,15,Pt-Claire
2:08.86 Maureen New,16,Edm Keyano
2:09.29 Val McLaren,16,Scarboro
2:09.70 Paula Kelly,15,Newf.Aquarena
2:10.00 Nancy Brown,17,Hyack
2:10.05 L.Bertrand,17,Select
2:10.14 Debbie Masuch,15,Edm Keyano
2:10.20 Lori O'Hara,17,Etobicoke
2:10.20 Pam Montgomery,16,Cascade
2:10.32 Lisa Dixon,17,Edm Keyano
2:10.83 Sandra Killin,17,Etobicoke
2:10.90 Johanne Chevalier,16,Mtl-RIO
2:11.18 Kathy Richardson,16,Tor Granite
2:11.34 Johanne Bedard,16,Select
2:11.43 Jennifer Sloan,Sudb LUSC
2:11.46 Jill Black,17,Hyack
2:11.50 Cori Lyons,15,Hyack
2:11.52 Kim Austin,16,Hyack
2:11.61 Chandra Abdurahman,17,Hyack
2:11.64 Chantal Venne,15,Pt-Claire
2:11.87 Lucy Danis,17,Pt-Claire
2:11.98 Shana Fenner,15,Cranbrook
2:12.06 Jan Meunier,15,Edm Olympian
2:12.26 Kelly Milne,15,London Y
2:12.30 Krista Davies,15,Etobicoke
2:12.51 M.C.Beauchemin,16,Edm Keyano

400 metres free / libre
Rec: 4:13.28 Wendy Quirk,PCSC,77
4:16.67 Barb Shockey,17,Saskatoon KG
4:16.91 Judy Baker,17,Cdn.Dolphin
4:18.58 Kim Masuch,17,Edm Keyano
4:20.68 Gabr.Sponheimer,15,Edm Keyano
4:20.69 Carol Klimpel,16,Scarboro
4:21.10 Louise Webster,15,London Y
4:22.04 Kathy Richardson,16,Tor Granite
4:24.16 Deb Armstead,17,Univ.Calg SC
4:24.84 Lorinda Parkes,17,Etobicoke
4:25.78 Nathalie Gingras,15,Mtl-Aquatic
4:26.11 Patti Coughlan,16,Etobicoke
4:26.19 Jenny Boulianne,16,Pt-Claire
4:26.52 Sue Melody,17,Cdn.Dolphin
4:26.82 Janet McPherson,15,Cdn.Dolphin
4:27.10 Naomi Marubashi,15,Scarboro
4:27.16 Lisa Dixon,17,Edm Keyano
4:27.49 Liz Stirrett,15,Edm Keyano
4:27.66 Paula Kelly,15,Newf.Aquarena
4:28.06 Lucy Danis,17,Pt-Claire
4:28.22 Chantal Venne,15,Pt-Claire
4;28.40 Pam Lazzarotto,17,Etobicoke
4:30.11 Sara Kennedy,15,Pt-Claire
4:30.66 Val Whyte,16,Hyack
4:30.71 Suzanne Kwasny,17,Cdn.Dolphin
4:30.80 Kira Reid,17,Ott Kingfish
4:31.29 M.F. Landry,15,Laval
4:31.82 Janice Clarke,16,Pt-Claire
4:31.97 Louise Bertrand,17,Select
4:32.18 Sheila Dezeeuw,15,Hamilton
4:33.11 Ronda Thomasson,16,Hyack
4:33.16 Wendy McDougall,15,Pt-Claire
4:33.49 Chandra Abdurahman,17,Hyack
4:33.66 Brenda Barnes,17,Etobicoke
4:33.69 M.C.Beauchemin,16,Edm Keyano
4:33.70 Mary Lyne,16,Etobicoke
4:33.90 Cori Lyons,15,Hyack
4:33.96 Pam Montgomery,16,Cascade
4:34.36 Val McLaren,16,Scarboro
4:35.11 Sylvie Kennedy,16,Pt-Claire
4:35.28 Brenda Bury,15,Saskatoon KG
4:35.30 Laura Jones,15,Hyack
4:35.43 Terry Bond,16,Etobicoke
4:35.44 Kelly Milne,15,London Y
4:35.61 Cheryl Hooton,15,Hamilton
4:35.64 Kim Lazecki,16,Saskatoon KG
4:35.70 Susan Duncan,15,Halifax Trojan
4:36.26 D.MacDonald,15,Cornwall UCSC
4:36.48 Cynthia Pincott,17,Pt-Claire
4:36.48 Kelly Brown,16,Scarboro
4:36.57 Debbie Masuch,15,Edm Keyano

800 metres free / libre
Rec: 8:40.55 Judy Baker,CDSC,80
8:40.55 Judy Baker,17,Cdn.Dolphin
8:43.03 Barb Shockey,17,Saskatoon KG
8:56.15 Kim Masuch,17,Edm Keyano
8:56.69 Kathy Richardson,16,Tor Granite
8:58.95 Jenny Voulianne,16,Pt-Claire
9:00.24 Chantal Venne,15,Pt-Claire
9:00.80 Louise Webster,15,London Y
9:01.13 Lorinda Parkes,17,Etobicoke
9:01.91 Gabr.Sponheimer,15,Edm Keyano
9:04.74 Cynthia Pincott,17,Pt-Claire
9:06.31 Nathalie Gingras,15,Mtl-Aquatic
9:06.50 Deb Armstead,17,Univ.Calg SC
9:06.51 Lisa Dixon,17,Edm Keyano
9:07.24 Paula Kelly,15,Newf.Aquarena
9:10.62 Sue Melody,17,Cdn.Dolphin
9:10.90 Lucy Danis,17,Pt-Claire
9:11.57 Lori O'Hara,16,Etobicoke
9:13.25 Janet McPherson,15,Cdn.Dolphin
9:13.26 Patti Coughlan,16,Etobicoke
9:13.72 Cynthia Zutter,15,Edm Olympian
9:14.57 Naomi Marubashi,16,Scarboro
9:16.04 Wendy McDougall,15,Pt-Claire
9:16.31 Susie Moir,15,Select
9:16.40 Monica Sacher,17,Regina OD
9:17.87 Pam Lazzarotto,17,Etobicoke
9:18.82 Sara Kennedy,15,Pt-Claire
9:19.28 Johanne Chevalier,16,Mtl-RIO
9:20.81 Sylvie Kennedy,16,Pt-Claire
9:21.53 Val Whyte,16,Hyack
9:22.58 Hillary Hansen,17,Pt-Claire
9:23.44 Janice Clarke,16,Pt-Claire
9:23.83 Marie-F. Landry,15,Laval
9:23.99 Nathalie Deschamps,15,Select
9:25.70 Kim Druiven,17,Hamilton
9:25.82 Brenda Bury,15,Saskatoon KG
9:25.97 Debbie Masuch,15,Edm Keyano
9:26.65 Sheila Dezeeuw,15,Hamilton
9:26.78 Kim Lazecki,16,Saskatoon KG
9:27.20 Kira Reid,17,Ott Kingfish
9:28.32 Laura Jones,15,Hyack
9:28.94 Janice Price,15,Guelph
9:29.31 Laurie Brafield,17,Etobicoke
9:29.83 Beth May,15,Calg Cascade
9:30.06 Jennifer Sloan,15,Sudb LUSC
9:31.78 Kelly Milne,15,London
9:32.12 Julie Derby,15,Moose Jaw
9:32.20 Cheryl Hooton,15,Hamilton
9:32.50 Lisa Krause,15,Thunder Bay
9:33.00 Angela Montgomery,16,Glouc
9:33.27 S.Brown,15,Dartmouth

100 metres back / dos
Rec: 1:03.37 Jen Boulianne,PCSC,80
1:03.37 Jen Boulianne,16,Pt-Claire
1:04.33 Denyse Senechal,16,Mtl-Aquatic
1:05.72 Melinda Copp,17,London Y
1:05.90 Jill Black,17,Hyack
1:05.99 Brenda Barnes,17,Etobicoke
1:06.07 Suzanne Kwasny,17,Cdn.Dolphin
1:06.53 Kathy Bald,15,Etobicoke
1:06.69 Maureen New,16,Edm Keyano
1:07.36 Paula Jansen,17,Pt-Claire
1:07.52 Cynthia Zutter,15,Edm Olympian
1:07.70 Judy Ward,17,Etobicoke
1:07.80 Fran Welsh,15,Brantford
1:07.83 Reema Abdo,16,Trenton Dol
1:07.88 Susan Duncan,15,Halifax Troj
1:07.90 Kira Reid,17,Ott Kingfish
1:07.94 Liz Stirrett,15,Edm Keyano
1:07.97 Deb Armstead,17,Univ.Calg SC
1:07.98 Dawn Suto,17,Dartmouth
1:08.14 Terry Bond,17,Etobicoke
1:08.17 Kim Druiven,17,Hamilton
1:08.25 Kim Lazecki,16,Saskatoon KG
1:08.28 Laurie Brafield,17,Etobicoke
1:08.34 Donna Ireland,16,Calg Patriots
1:08.36 Cori Lyons,15,Hyack
1:08.92 Nathalie Deschamps,15,Select
1:09.07 Anne Bevan,16,Etobicoke
1:09.21 Chandra Abdurahman,17,Hyack
1:09.23 Erika Keller,15,Windsor
1:09.23 Krista Davies,15,Etobicoke
1:09.24 Patti Coughlan,16,Etobicoke
1:09.63 Shelley Thorne,15,Hyack
1:09.71 Lisa Krause,15,Thunder Bay
1:09.78 Debbie Dunn,16,Scarboro
1:09.83 Barb Shockey,17,Saskatoon KG
1:09.86 Lisa Dixon,17,Edm Keyano
1:09.87 Line Royer,16,Select
1:10.10 Lori O'Hara,16,Etobicoke
1:10.26 Jill Westlake,16,Edm Keyano
1:10.30 Kevyn Stafford,15,Cdn.Dolphin
1:10.38 Sylvie Kennedy,16,Pt-Claire
1:10.54 Val Whyte,16,Hyack
1:10.58 Alison Soroka,15,Cdn.Dolphin
1:10.73 Ronda Thomasson,15,Hyack
1:11.02 Heidi Thompson,16,Kitch-W T
1:11.17 Chantal Venne,15,Pt-Claire
1:11.22 Monica Sacher,17,Regina OD
1:11.27 Aline Larouche,15,LMRL
1:11.56 Jenny Bird,17,Hamilton
1:11.44 Cheryl Hooton,15,Hamilton
1:11.92 Sandy Munro,15,Saskatoon KG

200 metres back / dos
Rec: 2:15.21 Jen Boulianne,PCSC,80
2:15.21 Jen Boulianne,16,Pt-Claire
2:18.22 Melinda Copp,17,London Y
2:18.78 Denyse Senechal,16,Mtl-Aquatic
2:19.92 Suzanne Kwasny,17,Cdn.Dolphin
2:20.03 Brenda Barnes,17,Etobicoke
2:21.56 Cynthia Zutter,15,Edm Olympian
2:22.24 Maureen New,16,Edm Keyano
2:22.90 Kim Lazecki,16,Saskatoon KG
2:23.26 Jill Black,17,Hyack
2:23.52 Lori O'Hara,17,Etobicoke
2:24.33 Laurie Brafield,17,Etobicoke
2:24.35 Kira Reid,17,Ott Kingfish
2:24.57 Paula Jansen,17,Pt-Claire
2:25.11 Terry Bond,16,Etobicoke
2:25.13 Lisa Krause,15,Thunder Bay
2:25.43 Anne Bevan,16,Etobicoke
2:25.44 Natalie Gingras,15,Mtl-Aquatic
2:25.55 Judy Ward,17,Etobicoke
2:26.25 Kim Druiven,17,Hamilton
2:26.30 Erika Keller,15,Windsor
2:26.58 Donna Ireland,16,Calg Patriots
2:26.71 Susan Duncan,15,Halifax
2:26.99 Patti Coughlan,17,Etobicoke
2:27.00 Kevyn Stafford,15,Cdn.Dolphin
2:27.02 Debbie Dunn,16,Scarboro
2:27.36 Bev McLean,15,Etobicoke
2:27.45 Lisa Dixon,17,Edm Keyano
2:27.58 Cori Lyons,15,Hyack
2:27.77 Reema Abdo,16,Trenton Dol
2:27.86 Deb Armstead,17,Univ.Calg SC
2:28.00 Kathy Richardson,16,Tor Granite
2:28.09 Dawn Suto,17,Dartmouth
2:28.17 Cheryl Hooton,15,Hamilton
2:28.45 Val Whyte,16,Hyack
2:28.89 Jill Westlake,16,Edm Keyano
2:29.80 Jenny Bird,17,Hamilton
2:29.91 Fran Welsh,15,Brantford
2:30.30 Barb Shockey,17,Saskatoon KG
2:30.39 Chantal Venne,15,Pt-Claire
2:30.56 Cynthia Pincott,17,Pt-Claire
2:30.83 Line Royer,16,Select
2:30.97 Sandy Munro,15,Saskatoon KG
2:31.21 Sarah Manning,15,Edm Keyano
2:31.40 Alison Soroka,15,Cdn.Dolphin
2:31.90 Monica Sacher,17,Regina OD
2:32.14 Jovette Arseneault,15,Bonavent
2:32.30 Marie C.Beauchemin,16,Edm K
2:32.32 Sandy Meldoy,15,West Van Otter
2:32.70 Tara Marshall,15,Calg Cascade
2:32.70 Deb Post,16,Woodstock Y

100 metres breast / brasse
Rec: 1:11.54 Robin Corsiglia,PCSC,79
1:12.59 Robin Corsiglia,17,Etobicoke
1:12.63 Megan Watson,15,Edm Keyano
1:12.87 Lisa Borsholt,17,Cdn.Dolphin
1:12.97 Sheila Dezeeuw,15,Hamilton
1:13.22 Johanne Bedard,16,Select
1:13.37 Jan Meunier,15,Edm Olympian
1:14.10 Kathy Bald,16,Etobicoke
1:14.41 Diana Firth,17,Etobicoke
1:14.62 Paula Kelly,15,Newf.Aquarena
1:15.05 Johanne Chevalier,16,Mtl-RIO
1:15.16 Alison Soroka,15,Cdn.Dolphin
1:15.17 Jackie Loucks,17,Cdn.Dolphin
1:15.36 A.deRepentigny,15,Ott Kingfish
1:15.69 Kim Austin,16,Hyack
1:16.04 Nathalie Deschamps,15,Select
1:16.13 Kathy Richardson,16,Tor Granite
1:16.16 Lisa Hiruki,15,Edm Keyano
1:16.42 Carolyn Feitschinger,15,Lon Y
1:16.56 Megan Lougheed,15,Hyack
1:17.12 Karen Connell,15,Oakville
1:17.27 Brenda Jones,16,Cdn.Dolphin
1:17.74 Judy Ward,17,Etobicoke
1:17.43 Marianne Carlyle,17,Cornw UCSC
1:17.95 Elena Evanoff,16,Calg Cascade
1:18.26 Pam Montgomery,16,Cascade
1:18.36 Shannon Brophy,16,Edm BDBF
1:18.40 Laura Jones,15,Hyack
1:18.56 Ronda Thomasson,15,Hyack
1:18.60 Cynthia Pincott,17,Pt-Claire
1:18.73 Diane Pilon,16,Laval
1:19.07 Isabelle Lamoureux,15,Laval
1:19.35 Deb Post,16,Woodstock Y
1:19.58 Sheila McBain,15,Tor York AC
1:19.62 Kathy Doolan,17,Windsor AC
1:19.83 M.C.Beauchemin,16,Edm Keyano
1:19.88 Marsha Tufts,17,Etobicoke
1:19.96 Sharon Rai,15,Hyack
1:20.13 Susan Lamont,17,Trent SC
1:20.16 Carol Klimpel,16,Scarboro
1:20.36 Melinda Copp,17,London Y
1:20.40 Krista Klassen,17,Guelph
1:20.61 Debbie Joyce,15,Cranbrook
1:20.66 Chris Cavazzoni,15,Pt-Claire
1:20.67 Brigitte Tremblay,16,Arvida
1:20.90 Elena Evanoff,15,Calg Cascade
1:20.90 Nancy Horne,17,Ott Kingfish
1:20.90 Celine Joncas,16,Laval
1:20.91 Lesley McGuire,16,Edm Keyano
1:20.92 Wendy Loughrin,17,Ott Kingfish
1:21.14 Lucy Fournel,17,Tracy

200 metres breast / brasse
Rec: 2:33.47 Robin Corsiglia,PCSC,78
2:33.69 Jan Meunier,15,Edm Olympian
2:35.07 Sheila Dezeeuw,15,Hamilton
2:35.13 Lisa Borsholt,17,Cdn.Dolphin
2:36.94 Megan Watson,15,Edm Keyano
2:37.60 Johanne Bedard,16,Select
2:38.68 Kim Au stin,16,Hyack
2:39.59 Jackie Loucks,16,Cdn.Dolphin
2:39.83 Robin Corsiglia,17,Etobicoke
2:39.89 Kathy Richardson,16,Tor Granite
2:40.04 Diana Firth,17,Etobicoke
2:40.31 Paula Kelly,15,Newf.Aquarena
2:40.78 Megan Lougheed,15,Hyack
2:42.50 Johanne Chevalier,16,Mtl-RIO
2:42.79 A.deRepentigny,15,Ott Kingfish
2:43.23 Kathy Bald,16,Etobicoke
2:43.64 Marie C.Beauchemin,16,Edm Key
2:43.73 Lisa Hiruki,15,Edm Keyano
2:44.13 Brenda Jones,16,Cdn.Dolphin
2:44.17 Nathalie Deschamps,15,Select
2:44.42 Laura Jones,15,Hyack
2:44.55 Karen Connell,15,Oakville
2:45.26 Melinda Copp,17,London Y
2:45.33 Alison Soroka,15,Cdn.Dolphin
2:46.81 Judy Ward,17,Etobicoke
2:47.73 Cynthia Pincott,17,Pt-Claire
2:48.36 Diane Pilon,16,Laval
2:48.52 Marsha Tufts,16,Etobicoke
2:48.77 Brigitte Tremblay,16,Arvida
2:49.91 Deb Post,16,Woodstock
2:51.72 Jill Trotter,17,Windsor
2:52.05 Wendy Loughrin,17,Ott Kingfish
2:52.37 Nancy Horne,16,Ott Kingfish
2:52.39 Carolyn Feitschinger,15,Lon Y
2:53.04 Maryanne Carlyle,17,Cornwall UC
2:53.14 Barb Shockey,17,Saskatoon KG
2:53.66 Chantal Venne,15,Pt-Claire
2:54.50 Jocelyn Beaulieu,16,Mtl-RIO
2:54.50 Sheila McBain,15,Tor York AC
2:55.55 Sandra Killin,17,Etobicoke
2:55.58 Pollyanne Hayward,15,Etobico
2:55.64 Michelle Lawson,15,Winn Dolphin
2:55.70 Allison Clark,16,Etobicoke
2:55.65 Joan Jardin,Pt-Claire
2:55.80 Isabelle Lamoureuaux,15,Laval
2:55.92 Lorene Legaree,17,Nakokita
2:56.09 Jacinthe Cote,15,Mtl-RIO
2:56.36 Krista Klassen,17,Guelph
2:56.54 Helene Nepveu,15,Mtl-RIO
2:57.29 Joanne Hogan,15,Caledon
2:57.40 Josee Lachance,15,Ste-Foy

15–17 BOYS / GARCONS

100 metres fly / papillon
Rec: 1:01.11 Nancy Garapick, HTAC, 79
1:02.60 Deb Armstead, 17, Univ.Calg SC
1:03.50 Nancy Horne, 17, Ott Kingfish
1:03.58 Kevyn Stafford, 15, Cdn.Dolphin
1:03.72 Janice Clarke, 15, Pt-Claire
1:03.89 Val Whyte, 16, Hyack
1:03.95 Kathy Doolan, 17, Windsor
1:03.98 Liz Stirrett, 15, Edm Keyano
1:04.02 Chantal Venne, 15, Pt-Claire
1:04.41 Lori O'Hara, 17, Etobicoke
1:04.83 Krista Davies, 15, Etobicoke
1:05.01 Suzanne Kwasny, 17, Cdn.Dolphin
1:05.13 Sharon Scott, 16, Pt-Claire
1:05.25 Sue Melody, 17, Cdn.Dolphin
1:05.41 Nathalie Deschamps, 15, Select
1:05.50 Fiona Woods, 15, Saskatoon YK
1:05.74 Gabr.Sponheimer, 15, Edm Key
1:06.04 Maureen New, 16, Edm Keyano
1:06.16 Pam Lazzarotto, 17, Etobicoke
1:06.40 Carol Klimpel, 16, Scarboro
1:06.42 Kathy Richardson, 16, Tor Granite
1:06.47 Terry Bond, 17, Etobicoke
1:06.55 Sheila Dezeeuw, 15, Hamilton
1:06.60 Sylvie Kennedy, 16, Pt-Claire
1:06.71 Maureen Sheehan, 17, Edm Keyano
1:06.86 Jill Black, 17, Hyack
1:06.94 Bev McLean, 15, Etobicoke
1:07.04 Cynthia Pincott, 17, Pt-Claire
1:07.05 Barb Shockey, 17, Saskatoon KG
1:07.17 Kim Lazecki, 16, Saskatoon KG
1:07.20 Monica Sacher, 17, Regina OD
1:07.28 Tracey Hawes, 15, Etobicoke
1:07.41 Heidi Thompson, 16, Kitch-W T
1:07.60 Debbie Joyce, 15, Cranbrook
1:07.64 Fran Hickey, 15, Newf Aquarena
1:07.81 Barb Jickling, 15, Edm Olympian
1:07.86 Marie C.Beauchemin, 16, Edm Key
1:07.88 Reema Abdo, 16, Trenton Dolphin
1:07.90 Kim Druiven, 17, Hamilton
1:08.07 Mary Lyne, 17, Etobicoke
1:08.10 Denyse Senechal, 17, Mtl-Aquatic
1:08.20 Kathy Bald, 15, Etobicoke
1:08.21 Kelly Brown, 17, Scarboro
1:08.54 Ronda Thomasson, 15, Hyack
1:08.59 Karen Betts, 15, Oakville
1:08.60 Sharon Rai, 15, Hyack
1:08.61 Jovette Arseneault, 17, Bonvent
1:08.65 Barb Jickling, 15, Edm Olympian
1:08.68 Marietta Koenen, 16, Ott Nepean
1:08.71 Sylvie Kennedy, 16, Pt-Claire
1:08.72 Marg Potyrala, 17, Vernon KSC

200 metres fly / papillon
Rec: 2:12.62 Kelly Albright, Etobicoke, 79
2:14.79 Judy Baker, 17, Cdn.Dolphin
2:14.85 Lori O'Hara, 17, Etobicoke
2:16.36 Kevyn Stafford, 15, Cdn.Dolphin
2:16.96 Chantal Venne, 15, Pt-Claire
2:17.48 Nathalie Gingras, 16, Mtl-Aquatic
2:17.57 Sharon Scott, 16, Pt-Claire
2:18.24 Marie C.Beauchemin, 16, Edm Key
2:19.13 Suzanne Kwasny, 17, Cdn.Dolphin
2:19.96 Barb Shockey, 17, Saskatoon KG
2:20.25 Fiona Woods, 15, Saskatoon YK
2:20.27 Cynthia Pincott, 17, Pt-Claire
2:20.37 Deb Armstead, 17, Univ.Calg SC
2:21.12 Val Whyte, 16, Hyack
2:21.46 Nancy Horne, 17, Ott Kingfish
2:22.09 Kathy Richardson, 16, Tor Granite
2:22.71 Kathy Doolan, 17, Windsor
2:23.05 Maureen Sheehan, 17, Edm Keyano
2:23.35 Krista Davies, 15, Etobicoke
2:24.12 Sue Melody, 17, Cdn.Dolphin
2:25.16 Monica Sacher, 17, Regina OD
2:25.69 Lisa Krause, 15, Thunder Bay
2:25.86 Elena Evanoff, 16, Calg Cascade
2:26.11 Sheila Dezeeuw, 15, Hamilton
2:26.43 Gabr.Sponheimer, 16, Edm Keya
2:26.50 Johanne Chevalier, 16, Mtl-RIO
2:26.70 Kelly Brown, 16, Scarboro
2:26.72 Mary Lyne, 17, Etobicoke
2:27.00 Sharlene Gaudet, 15, Hamilton
2:27.10 Fran Hickey, 15, Newf.Aquarena
2:27.17 Lisa Dixon, 17, Edm Keyano
2:27.49 Bev McLean, 15, Etobicoke
2:27.56 Kim Masuch, 16, Edm Keyano
2:27.84 Mariette Koenen, 16, Ott Nepean
2:27.86 Louise Bertrand, 17, Select
2:28.00 Jovette Arseneault, 15, Bonvent
2:28.21 Sylvie Kennedy, 16, Pt-Claire
2:28.81 T.Hawes, 15, Etobicoke
2:29.02 Jill Westlake, 16, Edm Keyano
2:29.03 Julie Derby, 15, Moose Jaw
2:29.07 Janet McPherson, 15, Cdn.Dolphin
2:29.30 Jen Sloan, 15, Sudb LUSC
2:29.41 Vickie Byman, 15, Cdn.Dolphin
2:29.68 Cindy Wilson, 16, Winn Dolphin
2:29.80 Lorinda Parkes, 17, Etobicoke
2:30.22 Barb Henning, 16, Edm Keyano
2:30.33 Jill Black, 17, Hyack
2:30.41 Barb Jickling, 15, Edm Olympian
2:30.43 Cheryl Hooton, 15, Hamilton
2:30.48 Lisa Hiruki, 15, Edm Keyano
2:30.50 Pam Lazzarotto, 17, Etobicoke

100 metres free / libre
Rec: 50.68 Peter Szmidt, PCSC, 79
52.01 Scott Smith, 17, Edm Olympian
52.24 Jeff Sheehan, 15, Univ.Calg Sc
53.02 Eugene Gyorfi, 17, Hyack
53.11 Dan McDonough, 16, Pt-Claire
53.13 David Churchill, 16, Oakville
53.14 Gary Grant, 16, Hyack
53.22 Chris Daly, 16, St.John's MUSC
53.56 Peter Ward, 16, Etobicoke
53.56 Rob Baylis, 17, Cdn.Dolphin
53.60 Dan Lamontagne, 16, Gloucester
53.63 Dave Holloway, 17, Hyack
53.91 Ron Bethel, 17, Cdn.Dolphin
54.12 Jeff Coulson, 17, Hamilton
54.20 Geoff New, 17, Edm Keyano
54.23 Joe Murray, 17, Tor Swimtec
54.27 Conall Barr, 17, Cdn.Dolphin
54.27 Lance Schroeder, 16, Etobicoke
54.37 Dean DeKoster, 16, Hyack
54.40 Jamie Mathieson, 17, Oakville
54.58 Lance Cansdale, 16, Hyack
54.63 David Shemilt, 15, Tor Granite
54.67 Chris Engelke, 17, Trent SC
54.75 Stephan Mongeon, 17, Arvida
54.78 Benoit Clement, 16, Laval
54.81 Peter Dobson, 17, Hyack
54.82 Jeff Riddle, 18, Edm Keyano
54.83 Doug Forrester, 17, Hamilton
54.85 Alex Baumann, 15, Sudb LUSC
54.87 Kevin Stapleton, 17, Cdn.Dolphin
54.88 Phil Batt, 17, Pr.Edward Island
54.90 Mark Jones, 17, Regina OD
54.97 D.Johnson, 17, Oakville
55;00 Brian Epp, 15, Regina OD
55.04 Lawrence Wright, 17, Vic Olym
55.06 Pat McConnell, 17, Cornwall
55.07 Jeff Manning, 17, Brantford
55.07 Brad VanderElst, 16, Cascade
55.10 Wayne Kelly, 16, Vic Olympian
55.20 Malcolm McMillan, 17, Cdn.Dol
55.26 Jon Morris, 17, Hamilton
55.32 Rob Ansell, 15, Calg Cascade
55.56 Denis Lamothe, 15, Mtl-Aquatic
55.57 Jacques Plouffe, 17, Pt-Claire
55.59 Mark Logan, 17, Pt-Claire
55.60 David Honour, 17, Regina OD
55.60 Darryl Banman, 15, Univ.Calg SC
55.61 Alec Main, 15, North York
55.63 Jean-P.Hamel, 15, Laval
55.63 Kevin Stapleton, 16, Cdn.Dolphin
55.64 R.McCallum, 15, Beaconsfield

200 metres free / libre
Rec: 1:48.53 Peter Szmidt, PCSC, 79
1:50.67 Alex Baumann, 15, Sudb LUSC
1:51.27 Eugene Gyorfi, 17, Hyack
1:51.73 Rob Baylis, 17, Cdn.Dolphin
1:53.11 Dave Holloway, 17, Hyack
1:53.35 Rob Wallenius, 17, Sudb LUSC
1:54.40 Jeff Sheehan, 15, Univ.Calg SC
1:54.83 Denis Lamothe, 15, Mtl-Aquatic
1:55.15 Lance Cansdale, 16, Hyack
1:55.18 Dean DeKoster, 16, Hyack
1:55.87 Scott Smith, 17, Edm Olympian
1:55.97 Gary Grant 16, Hyack
1:55.97 Chris Daly, 16, St.John's MUSC
1:56.19 Peter Ward, 16, Etobicoke
1:56.46 Dan McDonough, 16, Pt-Claire
1:56.26 Mark Jones, 17, Regina OD
1:56.44 David Chruchill, 16, Oakville
1:56.52 Rob Ansell, 15, Calg Cascade
1:56.68 Lance Schroeder, 17, Etobicoke
1:56.71 Jamie Mathieson, 15, Oakville
1:56.82 David Shemilt, 15, Tor Granite
1:57.20 Jeff Coulson, 17, Hamilton
1:57.24 Ron Bethel, 17, Cdn.Dolphin
1:57.51 Ernie Salac, 16, Hamilton
1:57.51 Kevin Stapleton, 17, Cdn.Dolphin
1:57.70 Wayne Kelly, 16, Victoria Olym
1:57.75 George Gambioli, 17, Hamilton
1:57.81 Darryl Banman, 15, Univ.Calg SC
1:57.87 Denis Lamothe, 15, Mtl-Aquatic
1:57.88 Brian Epp, 15, Regina OD
1:57.88 Andre Theoret, 17, Pt-Claire
1:57.97 Dan Lamontagme, 16, Gloucester
1:58.07 Shane Esau, 15, unatt
1:58.14 Benoit Clement, 16, Laval
1:58.20 Mark Logan, 17, Pt-Claire
1:58.20 Tim McManus, 17, Windsor
1:58.29 Jon Morris, 17, Hamilton
1:58.53 Joe Murray, 17, Tor Swimtec
1:58.64 Robert Beaulieu, 17, Select
1:58.73 Jeff Riddle, 17, Edm Keyano
1:58.79 Gilles Deschenes, 15, Hull Dauph
1:59.15 Ron Bethel, 17, Cdn.Dolphin
1:59.17 Bernard L'Heureux, 16, Select
1:59.29 Chris Engelke, 17, Trent SC
1:59.31 Greg Beatty, 16, Regina OD
1:59.42 Tom Laurie, 17, Cdn.Dolphin
1:59.45 Alec Main, 15, North York
1:59.46 Brian Wilson, 17, Brantford
1:59.51 Jocelyn Tremblay, 17, Select
1:59.52 F.Cholette, 16, Mtl-Aquatic
1:59.53 Steve Hayward, 17, Etobicoke

200 metres ind.medley / quatre nages
Rec: 2:13.18 Nancy Garapick, HTAC, 79
2:20.36 Carol Klimpel, 16, Scarboro
2:20.39 Kathy Bald, 16, Etobicoke
2:20.78 Judy Baker, 17, Cdn.Dolphin
2:21.01 Nathalie Deschamps, 15, Select
2:21.96 Marie C.Beauchemin, 16, Edm Key
2:22.21 Chantal Venne, 15, Pt-Claire
2:23.16 Cynthia Pincott, 17, Pt-Claire
2:23.17 Sheila Dezeeuw, 15, Hamilton
2:23.55 Ronda Thomasson, 16, Hyack
2:23.56 Kevyn Stafford, 15, Cdn.Dolphin
2:23.68 Suzanne Kwasny, 17, Cdn.Dolphin
2:24.23 Diana Firth, 17, Etobicoke
2:24.36 Lisa Dixon, 17, Edm Keyano
2:24.70 Deb Armstead, 17, Univ.Calg SC
2:24.85 Kathy Richardson, 16, Tor Granite
2:25.02 Barb Shockey, 17, Saskatoon KG
2:25.23 Jill Black, 17, Hyack
2:25.27 Janice Clark, 15, Pt-Claire
2:25.38 Johanne Chevalier, 16, Mtl-RIO
2:25.88 Jen Boulianne, 16, Pt-Claire
2:25.79 Melinda Copp, 17, London Y
2:26.10 Maureen Sheehan, 17, Edm Keyano
2:26.11 Nancy Horne, 16, Ott Kingfish
2:26.29 Terry Bond, 16, Etobicoke
2:26.29 Debbie Masuch, 15, Edm Keyano
2:26.33 Kathy Doolan, 17, Windsor
2:26.50 Jan Meunier, 15, Edm Olympian
2:26.54 Naomi Marubashi, 16, Scarboro
2:26.58 Sylvie Kennedy, 17, Pt-Claire
2:26.62 Robin Corsiglia, 17, Etobicoke
2:26.63 Johanne Bedard, 16, Select
2:26.85 Monica Sacher, 17, Regina OD
2:26.97 Lisa Krause, 15, Thunder Bay
2:27.03 Alison Soroka, 15, Cdn.Dolphin
2:27.21 Maureen New, 16, Edm Keyano
2:27.24 Laurie Brafield, 16, Etobicoke
2:27.60 Nathalie Gingras, 15, Mtl-Aquatic
2:27.69 Denyse Senechal, 16, Mtl-Aquatic
2:27.70 Heidi Thompson, 16, Kitch-W T
2:27.87 Sandra Killin, 17, Etobicoke
2:27.93 Chantal Venne, 15, Pt-Claire
2:28.07 M.F.Landry, 15, Laval
2:28.08 Judy Ward, 17, Etobicoke
2:28.13 Gabr.Sponheimer, 15, Edm Keya
2:28.36 Paula Kelly, 15, Newf.Aquarena
2:28.37 Cynthia Pincott, 17, Pt-Claire
2:28.43 Sue Melody, 17, Cdn.Dolphin
2:28.46 Terry Bond, 17, Etobicoke
2:28.48 Brenda Barnes, 17, Etobicoke

400 metres ind.medley / quatre nages
Rec: 4:41.43 Nancy Garapick, HTAC, 79
4:50.71 Judy Baker, 17, Cdn.Dolphin
4:51.18 Kathy Richardson, 16, Tor Granite
4:53.48 Marie C.Beauchemin, 16, Edm Keya
4:56.80 Nathalie Deschamps, 15, Select
4:57.09 Nathalie Gingras, 16, Mtl-Aquatic
4:58.38 Sheila Dezeeuw, 15, Hamilton
4:58.55 Chantal Venne, 15, Pt-Claire
5:01.94 Jill Black, 17, Hyack
5:02.02 Lisa Dixon, 17, Edm Keyano
5:02.27 Lori O'Hara, 17, Etobicoke
5:03.04 Suzanne Kwasny, 17, Cdn.Dolphin
5:04.02 Cynthia Pincott, 17, Pt-Claire
5:05.04 Jen Boulianne, 16, Pt-Claire
5:06.20 Johanne Chevalier, 16, Mtl-RIO
5:06.37 Maureen Sheehan, 17, Edm Keyano
5:06.65 Deb Armstead, 17, Univ.Calg SC
5:07.20 Kathy Bald, 16, Etobicoke
5:07.45 Ronda Thomasson, 16, Hyack
5:08.39 Melinda Copp, 17, London Y
5:08.53 Debbie Masuch, 15, Edm Keyano
5:08.56 Barb Shockey, 17, Saskatoon KG
5:08.66 Lisa Krause, 15, Thunder Bay
5:08.74 Nancy Horne, 16, Ott Kingfish
5:08.97 Kevyn Stafford, 15, Cdn.Dolphin
5:09.11 Kim Austin, 16, Hyack
5:09.35 Chantal Venne, 15, Pt-Claire
5:09.72 Cynthia Zutter, 15, Edm Olym
5:10.40 Paula Kelley, 15, Newf.Aquarena
5:10.42 Patti Coughlan, 16, Etobicoke
5:11.00 Jen Sloan, 15, Sudb LUSC
5:11.28 Maureen New, 17, Edm Keyano
5:12.04 Deb Masuch, 15, Edm Keyano
5:12.39 Laura Jones, 15, Hyack
5:13.90 Mary Lyne, 17, Etobicoke
5:14.13 Elena Evanoff, 16, Calg Cascade
5:14.19 Sharon Scott, 16, Pt-Claire
5:14.25 Kim Druiven, 17, Hamilton
5:14.70 Licia Corbella, 16, Cdn.Dolphin
5:14.75 Laurie Brafield, 17, Etobicoke
5:15.35 Naomi Marubashi, 16, Scarboro
5:15.63 Diana Firth, 17, Etobicoke
5:15.82 Brenda Barnes, 17, Etobicoke
5:16.07 Kim Lazecki, 16, Saskatoon KG
5:16.10 Sue Melody, 17, Cdn.Dolphin
5:16.19 Alison Soroka, 15, Cdn.Dolphin
5:16.31 Nancy Horne, 16, Ott Kingfish
5:16.35 Fiona Woods, 15, Saskatoon YK
5:16.48 Marsha Tufts, 16, Etobicoke
5:16.84 Megan Lougheed, 15, Hyack
5:17.04 Jill Westlake, 16, Edm Keyano

400 metres free / libre
Rec: 3:51.16 Peter Szmidt, PCSC, 79
3:52.60 Rob Baylis, 17, Cdn.Dolphin
3:55.93 Eugene Gyorfi, 17, Hyack
3:57.06 Alex Baumann, 15, Sudb LUSC
3:58.59 Dave Holloway, 17, Hyack
3:59.00 Dave Shemilt, 15, Tor Granite
3:59.21 Ron Bethel, 17, Cdn.Dolphin
3:59.32 Steve Hayward, 17, Etobicoke
3:59.37 Dean DeKoster, 16, Hyack
4:02.02 Shane Esau, 15, Univ.Calg SC
4:02.44 Denis Lamothe, 15, Mtl-Aquatic
4:03.48 Lance Cansdale, 16, Hyack
4:03.80 Peter Ward, 16, Etobicoke
4:03.86 Andre Theoret, 17, Pt-Claire
4:04.45 Gary Grant, 16, Hyack
4:04.72 Mark Jones, 17, Regina OD
4:04.91 Dan McDonough, 16, Pt-Claire
4:05.69 Rob Ansell, 16, Calg Cascade
4:06.60 Kevin Stapleton, 16, Cdn.Dolphin
4:06.84 Neal Hodgson, 17, Etobicoke
4:06.91 Benoit Clement, 16, Laval
4:07.46 Rob Masson, 16, Etobicoke
4:07.47 George Gambioli, 17, Hamilton
4:07.62 Brian Wilson, 17, Brantford
4:07.86 Attila Mady, 17, Etobicoke
4:08.00 Greg Beatty, 16, Regina OD
4:08.36 Darryl Banman, 15, Univ.Calg SC
4:08.51 Bernard L'Heureux, 16, Select
4:08.52 Ernie Salac, 16, Hamilton
4:09.11 Andy Crimp, 17, Cdn.Dolphin
4:09.50 Bruce Berger, 17, Hyack
4:09.62 Paul Williamson, 16, Etobicoke
4:09.70 Peter Dobson, 17, Hyack
4.09.80 Brian Johnson, 17, Gloucester
4:10.03 Mark Logan, 17, Pt-Claire
4:10.04 Alex Rose, 16, Hamilton
4:10.17 Jocelyn Tremblay, 17, Select
4:10.79 Jon Morris, 17, Hamilton
4:10.89 Robert Beaulieu, 17, Select
4:11.18 Gilles Desechens, 15, Hull Daup
4:11.24 David Churchill, 16, Oakville
4:11.38 Mike Greenizan, 16, Gloucester
4:11.42 Rob Wallenius, 17, Sudb LUSC
4:11.43 Benoit Clement, 16, Laval
4:12.07 Ken Fitzpatrick, 16, Mississauga
4:12.11 Russ Dale, 17, Cdn.Dolphin
4:12.31 Jim Donohue, 17, Thunder Bay
4:12.63 Brian Epp, 15, Regina OD
4:12.71 Brian Stredder, 16, Edm Keyano
4:12.76 Ben Mikuska, 15, unatt
4:13.01 John Hill, 16, Hamilton

1500 metres free / libre
Rec: 15:18.25 Alex Baumann, LUSC, 80
15:18.25 Alex Baumann, 15, Sudb LUSC
15:30.75 David Shemilt, 15, Tor Granite
15:32.17 Rob Baylis, 17, Cdn.Dolphin
15:40.68 Dean DeKoster, 16, Hyack
15:41.03 Eugene Gyorfi, 17, Hyack
15:52.58 Steve Hayward, 17, Etobicoke
15:55.56 Neal Hodgson, 17, Etobicoke
15:58.63 Shane Esau, 15, Univ.Calg SC
15:58.98 Bruce Berger, 17, Hyack
16:00.87 Rob Wallenius, 17, Sudb LUSC
16:03.77 Peter Dobson, 17, Hyack
16:04.12 Peter Ward, 16, Etobicoke
16:04.42 Lance Cansdale, 16, Hyack
16:04.82 Denis Lamothe, 15, Mtl-Aquatic
16:05.01 Andre Theoret, 17, Pt-Claire
16:07.41 Bernard L'Heureux, 16, Select
16:08.13 Alex Wallingford, 16, Sudb LUSC
16:13.20 Mark Jones, 17, Regina OD
16:14.86 Andy Crimp, 17, Cdn.Dolphin
16:15.64 Brian Wilson, 17, Brantford
16:15.78 Darryl Banman, 16, Univ.Calg SC
16:16.60 Alan Roland, 15, Regina OD
16:17.32 Greg Beatty, 16, Regina OD
16:18.92 Paul Williamson, 16, Etobicoke
16:20.00 Ernie Salac, 16, Hamilton
16:21.51 Alex Rose, 16, Hamilton
16:22.67 Rob Masson, 17, Etobicoke
16:27.99 Attila Mady, 17, Etobicoke
16:27.52 Russ Dale, 17, Cdn.Dolphin
16:28.64 Ben Mikuska, 15, unatt
16:30.00 Brian Johnson, 17, Gloucester
16:31.82 Mark Logan, 17, Pt-Claire
16:32.31 Mike Greenizan, 16, Gloucester
16:32.57 Jon Morris, 17, Hamilton
16:32.69 Robert Beaulieu, 17, Select
16:33.60 John Hill, 16, Hamilton
16:34.24 Gilles Desechenes, 15, Hull Daup
16:34.77 Robert Ansell, 15, Calg Cascade
16:36.10 Bernard L'Heureux, 16, Select
16:36.27 Jean Guimond, 16, Mtl-Aquatic
16:37.93 Fernand Cholette, 16, Mtl-Aquatic
16:41.22 Jeff Sheehan, 15, Univ.Calg SC
16:41.52 Brian Carleton, 17, Edm Keyano
16:41.70 Tom Ponting, 15, Univ.Calg SC
16:42.35 Kevin Watson, 17, Cambridge
16:45.59 Chris Thompson, 16, Tor Granite
16:45.96 M.Foley, 16, Pt-Claire
16:46.46 David Holloway, 17, Hyack
16:47.65 Benoit Clement, 16, Laval
16:48.67 Geoff Grover 15, Van Pacific

100 metres back / dos
Rec:57.90 Steve Pickell,CDSC,74
58.64 Rob Wallenius,17,Sudb LUSC
59.64 Peter Dobson,17,Hyack
59.64 Tim McManus,17,Windsor
59.67 Bryce Fleming,17,Cdn.Dolphin
59.70 Darryl Banman,16,Univ.Calg SC
1:00.26 Darren Willms,15,Hyack
1:00.38 Peter Botman,16,Hyack
1:00.53 Peter Ward,16,Etobicoke
1:00.74 Tom Laurie,17,Cdn.Dolphin
1:00.76 Mike West,15,Reg Waterloo
1:00.78 Ernie Salac,16,Hamilton
1:01.05 Victor Lacroix,17,Mtl-Aquatic
1:01.16 Francois D'Amour,16,Mtl-Aq
1:01.55 Chris Engelke,17,Trent SC
1:01.56 Mike Tuck,15,St.John's MUSC
1:01.57 Steve Nordstrom,16,St.Cathar
1:01.80 Brian Johnson,17,Gloucester
1:01.89 Scott Smith,17,Edm Olympian
1:02.29 Gerard Charlton,17,Cdn.Dolp
1:02.34 A.Tremblay,17,Mtl-Aquatic
1:02.38 Attila Mady,16,Etobicoke
1:02.64 Dan Lamontagne,16,Gloucester
1:02.73 Christian Fleck,16,Hamilton
1:02.91 Lawrence Wright,17,Vic Olym
1:02.99 J.Johnson,17,Pt-Claire
1:03.00 Lance Schroeder,17,Etobicoke
1:03.04 Jim Donohue,17,Thunder Bay
1:03.22 Jim Martinusen,17,Winn SJS
1:03.30 Ron Bethel,17,Cdn.Dolphin
1:03.38 Dean Nickel,Cambridge
1:03.46 Jean Guimond,16,Mtl-Aquatic
1:03.70 David Berrigan,16,Dartmouth
1:03.75 Alex Wallingford,15,Sudb LU
1:03.81 Dan Bernaerdt,16,Winn SJS
1:03.82 Peter VanDyke,16,Cdn.Dolphin
1:03.88 Yves Boivin,15,Ste-Foy
1:03.92 Jeff Sheehan,15,Univ.Calg SC
1:03.96 Steve Beaumont,15,Oakville
1:03.97 Scott Currie,16,Edm Keyano
1:04.30 Joe Murray,17,Tor Swimtec
1:04.34 Patrick Beckrich,15,Bonavent
1:04.35 Sean Murphy,16,Etobicoke
1:04.50 Jeff Clark,16,Edm Keyano
1:04.52 Rob Ansell,15,Calg Cascade
1:04.56 Kevin Stucken,16,Calg Patriots
1:04.60 Francois Dionne,15,Rimouski
1:04.61 Terry DeVries,15,Calg Thornhill
1:04.88 Paul Steppan,15,Mtl-RIO
1:04.90 Gerard Charlton,16,Cdn.Dolphin
1:04.94 Stan Hicken,15,Etobicoke

200 metres back / dos
Rec:2:03.19 Alex Baumann,LUSC,80
2:03.19 Alex Baumann,15,Sudb LUSC
2:03.43 Rob Wallenius,17,Sudb LUSC
2:06.67 Peter Botman,16,Hyack
2:06.69 Tim McManus,17,Windsor
2:07.08 Peter Dobson,17,Hyack
2:07.21 Darryl Banman,16,Univ.Calg SC
2:07.70 Peter Ward,16,Etobicoke
2:08.87 Ernie Salac,16,Hamilton
2:10.24 Brian Johnson,17,Gloucester
2:10.28 Jim Donohue,17,Thunder Bay
2:10.37 Victor Lacroix,17,Mtl-Aquatic
2:10.40 Francois D'Amour,16,Mtl-Aquat
2:10.66 Darren Willms,15,Hyack
2:11.2 Gerard Charlton,17,Cdn.Dolphin
2:11.58 Bryce Fleming,17,Cdn.Dolphin
2:12.23 Tom Laurie,17,Cdn.Dolphin
2:13.26 Brian Johnson,17,Gloucester
2:13.34 Mike Tuck,15,St.John's MUSC
2:13.53 Alex Wallingford,16,Sudb LUSC
2:14.07 Ernie Jones,15,Windsor
2:14.11 Jean Guimond,16,Mtl-Aquatic
2:14.60 Mike West,15,Reg Waterloo
2:15.13 Steve Nordstrom,16,St.Cathar
2:15.16 Jim Martinusen,17,Winn SJS
2:15.50 Attila Mady,17,Etobicoke
2:15.69 Alain Tremblay,17,Mtl-Aquatic
2:15.75 Jeff Johnson,17,Pt-Claire
2:15.89 Yves Boivin,15,Ste-Foy
2:15.91 Scott Currie,16,Edm Keyano
2:15.95 Sean Murphy,16,Etobicoke
2:16.21 Peter VanDyke,16,Cdn.Dolphin
2:16.46 Jeff Sheehan,15,Univ.Calg SC
2:16.60 Martin Wray,15,Edm Keyano
2:16.61 Francois Dionne,15,Rimouski
2:16.62 Chris Engelke,17,Trent SC
2:16.70 Brad VanderElst,16,Cascade
2:16.93 Steve Beaumont,15,Oakville
2:17.10 Ron Bethel,17,Cdn.Dolphin
2:17.69 Dean Nickel,15,Cambridge
2:18.25 Jeff Clark,16,Edm Keyano
2:18.31 Patrick Beckrich,15,Bonavent
2:18.50 Robert Best,15,Edm Olympian
2:18.50 Dean DeKoster,16,Hyack
2:18.67 Andy Crimp,17,Cdn.Dolphin
2:18.74 Christian Fleck,16,Hamilton
2:18.85 Dan Bernaerdt,16,Winn SJS
2:18.97 Tony McIlveen,15,Woodstock
2:19.83 Robert Best,15,Edm Olympian
2:19 83 Andre Fortin,15,New Sud Dol
2:19.93 Scott Mickle,17,Calg Patriots

100 metres breast / brasse
Rec:1:03.34 Graham Smith,TBT,76
1:04.36 Ken Fitzpatrick,17,Mississauga
1:04.61 John Clark,16,unatt
1:05.02 Vic Davis,16,Guelph
1:05.19 Marco Veilleux,17,Mtl-Aquatic
1:06.22 Brian Hasegawa,16,Beaconsfield
1:07.05 Todd Gray,15,Brantford
1:07.54 Tom Oliva,17,Ott Nepean
1:08.07 Yvon Arseneault,17,Mtl-Aquatic
1:08.10 Howie Ewashko,15,Edm Olym
1:08.15 Martin Buchheim,17,Cdn.Dolphin
1:08.16 Rand Peppler,16,Gloucester
1:08.36 Richard Roskey,17,unatt
1:08.60 Richard Meyer,17,Univ.Calg SC
1:08.63 Stan Fisher,15,Edm Olympian
1:08.78 R.McCallum,15,Beaconsfield
1:08.82 Brian Carleton,17,Edm Keyano
1:08.84 Alex Baumann,15,Sudb LUSC
1:08.98 Bill Pawlowsky,17,Pt-Claire
1:09.01 Andrew Cole,16,Dartmouth
1:09.13 Jeff Riddle,17,Edm Keyano
1:09.44 Denis Dore,15,Select
1:09.46 Jeff Johnson,15,Regina OD
1:09.47 Harry Krabbes,17,Edm Keyano
1:09.49 Pierre Lamy,17,Tracy
1:09.61 Kevin Watson,17,Cambridge
1:09.66 Jeff Manning,17,Brantford
1:09.66 Mike Tuck,15,St.John's MUSC
1:09.73 Brian Metcalf,17,Hyack
1:09.76 Bernie Wollenzien,17,No.York
1:09.89 Mike Waddingham,16,Edm Oly
1:10.26 Lance Schroeder,17,Etobicoke
1:10.40 JohnAllen,16,Reg Waterloo
1:10.52 Mark Livland,17,Hyack
1:10.62 Gerard Charlton,17,Cdn.Dolphin
1:10.66 Dwayne Bauer,17,Pr.George
1:10.75 Glenn Ross,17,Pt-Claire
1:10.80 Kevin O'Shaughnessy,17,Ott K
1:10.81 Mike Brickman,15,Etobicoke
1:10.84 Peter Hodson,16,Etobicoke
1.10.87 Andy MacDonald,16,Kelowna
1:10.87 Rod Archibald,15,West Van OSC
1:10.89 Craig Redenburg,17,Edm Olym
1:11.12 Bernard Paul,16,Tracy
1:11.14 Jack Ashton,17,Edm Olympian
1:11.16 Rob Wiebe,17,Regina OD
1:11.21 Rod Agar,17,Oakville
1:11.22 Jean Birmingham,17,Mtl-RIO
1:11.32 Mike Sofonio,16,Pt-Claire
1:11.37 Chris Taylor,17,Saskatoon YK
1:11.50 Mike Drolet,17,Ott Kingfish

200 metres breast / brasse
Rec:2:18.37 Graham Smith,TBT,76
2:18.62 Ken Fitzpatrick,17,Mississauga
2:20.47 Vic Davis,16,Guelph
2:21.77 Marco Veilleux,17,Mtl-Aquatic
2:21.82 Alex Baumann,15,Sudb LUSC
2:22.12 John Clark,16,unatt
2:25.57 Brian Hasegawa,16,Beaconsfield
2:26.20 Jeff Riddle,17,Edm Keyano
2:26.44 Bill Pawlowsky,17,Pt-Claire
2:26.53 Martin Buchheim,17,Cdn.Dolphin
2:27.49 Bernie Wollenzien,17,North York
2:27.70 Brian Carleton,17,Edm Keyano
2:27.74 Tom Oliva,17,Ott Nepean
2:28.11 Jeff Johnson,15,Regina OD
2:28.47 Brian Hasegawa,16,Beaconsfield
2:28.58 Mike Waddingham,16,Edm Olymp
2:28.84 Stan Fisher,15,Edm Olympian
2:29.14 Yvon Arseneault,17,Mtl-Aquatic
2:29.23 Mike Brickman,15,Etobicoke
2:29.50 Todd Gray,15,Brantford
2:29.55 Howie Ewashko,15,Edm Olympian
2:29.70 Pierre Lamy,17,Tracy
2:29.74 Andy Crimp,17,Cdn.Dolphin
2:30.08 John Allen,16,Reg Waterloo
2:30.20 Andrew Cole,16,Dartmouth
2:30.21 Kevin Watson,17,Cambridge
2:31.02 Richard Roskey,17,Calg Cascade
2:31.05 Rand Peppler,16,Gloucester
2:32.15 Harry Krabbes,17,Edm Keyano
2:32.25 Eric Marney,15,Calg Cascade
2:32.43 Peter Hodson,16,Etobicoke
2:32.47 Richard Meyer,17,Univ.Calg SC
2:32.63 Mike Flegel,16,Univ.Calg SC
2:32.81 Darryl Banman,15,Univ.Calg SC
2:33.39 Russ Dale,17,Cdn.Dolphin
2:33.45 Denis Dore,15,Select
2:33.64 Mike Drolet,17,Ott Kingfish
2:33.67 Craig Rederburg,17,Edm Olym
2:33.83 Jack Ashton,17,Edm Olympian
2:33.90 John Gillis,17,Trent SC
2:34.00 Brian Metcalfe,17,Hyack
2:34.04 Andy MacDonald,16,Kelowna
2:34.05 Mike Tuck,15,St John's MUSC
2:34.10 Mike Sofonio,16,Pt-Claire
2:34.53 Jeff Sheehan,15,Univ.Calg SC
2:34.60 Peter Dobson,17,Hyack
2:34.67 Glenn Ross,17,Pt-Claire
2:35.01 Lance Schroeder,16,Etobicoke
2:35.14 Rod Agar,17,Oakville
2:35.19 Mike Sofonio,16,Pt-Claire
2:35.41 Chris Taylor,17,Saskatoon YK

100 metres fly / papillon
Rec:56.01 Ron Bethel,CDSC,80
56.01 Ron Bethel,17,Cdn.Dolphin
56.17 Peter Ward,16,Etobicoke
56.90 Rob Ansell,16,Calg Cascade
57.00 Jeff Riddle,17,Edm Keyano
57.76 George Gambioli,17,Hamilton
57.91 Lance Schroeder,17,Etobicoke
58.04 Eugene Gyorfi,17,Hyack
58.58 David Churchill,16,Oakville
58.80 Jeff Coulson,17,Hamilton
58.96 Phil Batt,17,Pr.Edward Island
58.99 Daniel Lepine,16,Select
59.19 Jacques Plouffe,17,Pt-Claire
59.29 Rob Baylis,17,Cdn.Dolphin
59.44 Rob Wallenius,17,Sudb LUSC
59.49 Ernie Salac,16,Hamilton
59.56 Alex Baumann,15,Sudb LUSC
59.59 Jocelyn Tremblay,17,Select
59.63 Chris Daly,16,St.John's MUSC
59.65 Lawrence Wright,17,Vic Olym
59.84 Andrew Craven,17, Gloucester
1:00.05 Darren Willms,15,Hyack
1:00.08 Peter Dobson,17,Hyack
1:00.18 Jim Donohue,17,Thunder Bay
1:00.19 Dan Lamontagne,16,Glouces
1:00.28 Ken Fitzpatrick,16,Mississauga
1:00.35 Ma com McMillan,17,Cdn.Dolp
1:00.38 Scott Currie,16,Edm Keyano
1:00.40 Wayne Kelly,16,Vic Olympian
1:00.56 C.Anderson,16,Cornwall UCSC
1:00.57 Steve Nordstrom,15,St.Cathar
1:00.63 Brian Epp,15,Regina OD
1:00.74 Peter Botman,16,Hyack
1:00.94 Paul Hess,15,Reg Waterloo
1:01.00 Rob Wiebe,17,Regina OD
1:01.04 Tom Laurie,17,Cdn.Dolphin
1:01.10 Dean DeKoster,16,Hyack
1:01.11 Jaime Sanchez,15,Windsor
1:01.32 Bill Pawlowsky,17,Pt-Claire
1:01.35 AndresTheoret,17,Pt-Claire
1:01.40 Victor Lacroix,17,Mtl-Aquatic
1:01.59 Alex Rose ,16,Hamilton
1:01.60 Ron Goldner,17,Etobicoke
1:01.61 Dave Biggs,15,Ott Kingfish
1:01.65 Chris Taylor,17,Saskatoon YK
1:01.66 Y.Poussard,16,Mtl-Aquatic
1:01.72 Shane Esau,15,unatt
1:01.74 D.Landry,17,Joliette
1:01.88 Conall Barr,17,Cdn.Dolphin
1:01.88 Peter Christofalakos,16,Cornwall
1:01.94 Brian Adams,16,Cranbrook

200 metres fly papillon
Rec:2:03.20 Jeff Riddle,EKSC,80
2:03.20 Jeff Riddle,17,Edm Keyano
2:03.27 George Gambioli,17,Hamilton
2:03.34 Ron Bethel,17,Cdn.Dolphin
2:03.73 Peter Ward,16,Etobicoke
2:04.84 Jim Donohue,17,Thunder Bay
2:04.74 Lance Schroeder,17,Etobicoke
2:05.39 Rob Wallenius,17,Sudb LUSC
2:06.11 Rob Ansell,16,Calg Cascade
2:08.68 Jocelyn Tremblay,17,Select
2:08.90 Andre Theoret,17,Pt-Claire
2:08.95 Daniel Lepine,16,Select
2:08.96 Jacques Plouffe,17,Pt-Claire
2:10.55 Eugene Gyorfi,17,Hyack
2:10.89 Peter Dobson,17,Hyack
2:10.96 Rob Baylis,17,Cdn.Dolphin
2:11.08 Peter Botman,16,Hyack
2:11.36 Alex Rose,16,Hamilton
2:11.84 Ken Fitzpatrick,16,Mississauga
2:12.01 Paul Hess,15,Reg Waterloo
2:12.12 Brian Epp,15,Regina OD
2:12.17 Jeff Coulson,17,Hamilton
2:12.19 Rob Wiebe,17,Regina OD
2:12.51 Jaime Sanchez,15,Windsor
2:12.53 Andrew Craven,17,Gloucester
2:12.55 Darren Willms,15,Hyack
2:12.93 John Allen,16,Reg Waterloo
2:12.97 Shane Esau,15,unatt
2:13.30 David Holloway,17,Hyack
2:13.49 Ron Goldner,17,Etobicoke
2:13.52 Mike Greenizan,16,Gloucester
2:13.53 Brian Carleton,17,Edm Keyano
2:13.89 Martin Wray,15,Edm Keyano
2:14.10 Bruno Malibert,17,Cdn.Dolphin
2:14.22 Chris Daly,16,St.John's MUSC
2:14.51 A.Tremblay,17,Mtl-Aquatic
2:14.58 Paul Williamson,16,Etobicoke
2:14.60 Dean DeKoster,16,Hyack
2:14.66 Malcolm McMillan,17,Cdn.Dolp
2:14.67 Ernie Salac,16,Hamilton
2:14.80 Dave Biggs,15,Ott Kingfish
2:15.09 Jean-P.Hamel,17,Laval
2:15.17 Bernard L'Heureux,16,Select
2:15.31 Rob Masson,17,Etobicoke
2:15.44 Bruce Berger,17,Hyack
2:15.47 Pat Smith,15,Cdn.Dolphin
2:15.65 Lawrence Wright,17,Vic Olym
2:15.73 Bill Pawlowsky,17,Pt-Claire
2:15.81 Benoit Clement,16,Laval
2:15.87 Victor Lacroix,17,Mtl-Aquatic
2:16.01 Dan Lamontagne,16,Gloucester

200 metres ind.medley / quatre nages
Rec:2:03.17 Alex Baumann,LUSC,80
2:03.17 Alex Baumann,15,Sudb LUSC
2.05.49 Jeff Riddle,17,Edm Keyano
2:07.31 Rob Wallenius,17,Sudb LUSC
2:08.26 Ken Fitzpatrick,17,Mississauga
2:09.57 Peter Dobson,17,Hyack
2:10.47 Jeff Sheehan,15,Univ.Calg SC
2:11.07 Ernie Salac,16,Hamilton
2.11.26 Scott Smith,17,Edm Olympian
2:11.56 Lance Schroeder,16,Etobicoke
2:11.60 Darryl Banman,15,Univ.Calg SC
2:11.78 Jim Donohue,17,Thunder Bay
2:11.94 Chris Daly,16,St.John's MUSC
2:12.01 Peter Ward,16,Etobicoke
2:12.48 Marco Veilleux,17,Mtl-Aquatic
2:12.96 Vic Davis,16,Guelph
2:13.01 Tom Oliva,17,Ott Nepean
2:13.28 Gary Grant,16,Hyack
2:13.30 Brian Johnson,17,Gloucester
2:13.30 Dan McDonough,16,Pt-Claire
2:14.00 David Shemilt,15,Tor Granite
2:14.00 John Allen,16,Reg Waterloo
2:14.03 Ernie Jones,15,Windsor
2:14.20 Andre Theoret,17,Pt-Claire
2:14.38 Scott Currie,17,Edm Keyano
2:14.58 Kevin Watson,17,Cambridge
2:14.62 Bernie Wollenzien,17,No.York
2:14.85 Alec Main,15,North York
2:14.96 Tim McManus,17,Windsor
2:14.98 Brian Carleton,17,Edm Keyano
2:15.09 Darren Willms,15,Hyack
2:15.17 Andy MacDonald,16,Kelowna
2:15.27 Benoit Clement,16,Laval
2:15.60 Rob Ansell,15,Calg Cascade
2:15.65 Andy Crimp,17,Cdn.Dolphin
2:15.70 Pierre Lamy,17,Tracy
2:15.73 Mike Tuck,15,St.John's MUSC
2:15.82 Bernard L'Heureux,16,Select
2:16.00 Harry Krabbes,17,Edm Keyano
2:16.00 Geoff Camps,17,Hamilton
2:16.00 Dan Lamontagne,16,Gloucester
2:16.09 Dan Lepine,16,Select
2:16.10 Ron Bethel,17,Cdn.Dolphin
2:16.12 Chris Taylor,17,Sask YK
2:16.20 Peter Dobson,16,Hyack
2:16.30 Wayne Kelly,16,Vic Olymp
2:16.30 Steve Nordstrom,15,St.Cathar
2:16.36 Howie Ewashko,15,Edm Olym
2:16.69 Peter Botman,16,Hyack
2:16.82 Attila Mady,16,Etobicoke
2:16.83 Steve Nordstrom,15,St.Cathar

400 metres ind.medley / quatre nages
Rec:4:22.28 Alex Baumann,LUSC,80
4:22.28 Alex Baumann,15,Sudb LUSC
4:23.80 Rob Wallenius,17,Sudb LUSC
4:27.72 Jeff Riddle,17,Edm Keyano
4:28.35 Peter Dobson,17,Hyack
4:31.29 Ken Fitzpatrick,17,Mississauga
4.33.22 Andy Crimp,17,Cdn.Dolphin
4:34.23 Tim McManus,17,Windsor
4:35.06 Andre Theoret,17,Pt-Claire
4:36.44 Ernie Salac,16,Hamilton
4:38.29 Jim Donohue,17,Thunder Bay
4:39.05 Jeff Sheehan,15,Univ.Calg SC
4:39.62 Brian Johnson,17,Gloucester
4:39.67 Alex Wallingford,16,Sudb LUSC
4:39.91 Darryl Banman,16,Univ.Calg SC
4:40.20 Andre Theoret,17,Pt-Claire
4:41.58 Bernard L'Heureux,16,Select
4:42.12 Benoit Clement,16,Laval
4:42.62 Jean Guimond,16,Mtl-Aquatic
4:43.34 Brian Carleton,17,Edm Keyano
4:43.62 Eric Marney,16,Calg Cascade
4:43.66 Vic Davis,15,Guelph
4:43.67 Andy Crimp,17,Cdn.Dolphin
4:44.00 Peter Dobson,16,Hyack
4:44.07 Chris Daly,16,St.John's MUSC
4:44.32 Daniel Lepine,16,Select
4:44.71 Russell Dale,17,Cdn.Dolphin
4:44.72 Scott Currie,16,Edm Keyano
4:44.83 Shane Esau,15,Univ.Calg SC
4:45.10 Bernie Wollenzien,17,No.York
4:45.88 Mike Tuck,15,St.John's MUSC
4:46.34 Neal Hodgson,17,Etobicoke
4:46.37 Rob Masson,17,Etobicoke
4:46.49 Ernie Jones,15,Windsor
4:46.50 John Allen,16,Reg Waterloo
4:46.60 Kevin Watson,17,Cambridge
4:46.70 Chris Taylor,17,Sask YK
4:47.21 Alex Wallingford,16,Sudb LUSC
4:47.26 David Shemilt,15,Tor Granite
4:47.30 Jean Guimond,16,Mtl-Aquatic
4:47.38 Martin Buchheim,17,Cdn.Dolphin
4:47.44 Andy MacDonald,16,Kelowna
4:47.57 Alec Main,15,North York
4:48.11 Scott Currie,17,Edm Keyano
4:48.63 Eric Marney,16,Calg Cascade
4:48.63 Martin Wray,15,Edm Keyano
4:48.81 Rob Baylis,17,Cdn.Dolphin
4:49.32 Harry Krabbes,17,Edm Keyano
4:50.32 Tom Oliva,17,Ott Nepean
4:50.81 Tom Laurie,17,Cdn.Dolphin
4:51.22 Geoff Grover,15,Van Pacific

13—14 BOYS / GARCONS

100 metres free / libre
Rec:53.79 Jeff Sheehan,Foothills SC,79
55.59 Glenn Luxemberg,14,Pt-Claire
55.85 Randy Brown,14,Ottawa Y
56.00 Jeff Sheehan,14,Univ.Calg SC
56.61 Ernie Jones,14,Windsor
56.75 Jeff Kleven,14,Sudbury LUSC
57.15 Blair Hicken,14,Etobicoke
57.53 Ian Crane,14,Newf.Aquarena
57.71 Mark Brand,14,Edm Keyano
57.72 Jim Morden,14,Vernon KSC
57.73 Neil Hodge,14,Burlington
58.01 Geoff Grover,14,Van Pacific
58.13 Frank Danis,14,Pt-Claire
58.14 Fin Donnelly,13,Hyack
58.17 Darren Birkett,13,Univ.Calg SC
58.24 Darcy Nearing,14,Dartmouth
58.25 Sheldon Sunderland,14,Kingst Y
58.42 Rob Chernoff,14,Regina OD
58.49 Phil Skinder,13,Hyack
58.59 Tom Hilton,14,Pr.Edward Island
58.70 Jean-S.Piche,14,Mtl-Aquatic
58.72 Kurtis Simpson,13,Gloucester
58.77 Carl Granger,14,Ott Kingfish
58.79 Francois Dionne,14,Rimouski
58.82 Ian Cadorette,14,Pt-Claire
58.94 Neil McKinlay,14,Victoria Olym
59.10 Steve Thomas,14,Hamilton
59.35 Chris Corey,13,Ottawa Kingfish
59.45 Brad Dye,14,Hyack
59.45 Bernie Giesen,14,Calg Cascade
59.58 Russell Gibson,14,Ottawa Y
59.59 Benoit Duval,14,Mtl-Aquatic
59.60 John Rembish,14,Edm BDBF
59.64 Martin Bezeau,14,Arvida
59.68 Michel Ladouceur,14,Mtl-Aquatic
59.69 Jean F.Ducharme,14,Ste-Cesaire
59.70 Ian Cadorette,14,Pt-Claire
59.80 Tom Ponting,14,Univ.Calg SC
59.87 Gilles Cinq-Mars,14,Midland Y
59.94 Rob McMullen,14,Greenwood
59.95 Alan Roland,14,Regina OD
1:00.40 Roland Ostermeier,14,Hamilton
1:00.50 Jamie Pearson,14,Sask KG
1:00.54 Martin Davies,14,North York
1:00.56 Emile Morissette,14,Nakokita
1:00.57 Kurtis Simpson,14,Gloucester
1:00.87 Luc Phaneuf,14,St-Lambert
1:01.03 Eric Boenke,14,Scarboro
1:01.03 Hillar Lainewood,14,North Yk
1:01.16 Chris Hough,14,London Y
1:01.20 Oldrich Zatka,13,Etobicoke

200 metres free / libre
Rec:1:53.28 Alex Baumann,LUSC,79
1:59.53 Rob Chernoff,14,Regina OD
2:01.18 Alan Roland,14,Regina OD
2:01.70 Jeff Sheehan,14,Univ.Calg SC
2:03.43 Tom Ponting,14,Univ.Calg SC
2:03.54 Roland Ostermeier,14,Hamilton
2:03.80 Geoff Grover,14,Van Pacific
2:03.81 Glenn Luxemberg,14,Pt-Claire
2:03.90 Keith Smout,14,Hamilton
2:04.07 Jean S.Piche,14,Mtl-Aquatic
2:04.09 Ian Crane,14,Newf.Aquarena
2:04.10 Neil Hodge,14,Burlington
2:04.10 Fin Donnelly,13,Hyack
2:04.30 Jeff Kleven,14,Sudb LUSC
2:04.44 Steven Thomas,14,Hamilton
2:05.40 Ryan Sprague,14,Rich, Aquan
2:05.64 Darcy Nearing,14,Dartmouth
2:05.72 Neil McKinlay,14,Vict Olym
2:05.76 Francois Dionne,14,Rimouski
2:05.81 Michel Ladouceur,14,Mtl-Aquatic
2:06.00 Mark Brand,14,Edm Keyano
2:06.03 Randy Brown,14,Ottawa Y
2:06.14 Kurtis Simpson,13,Gloucester
2:06.34 Tom Hilton,14,Pr.Edward Island
2:06.69 Sheldon Sunderland,14,Kingston
2:06.70 JimMacKenzie,14,Cdn.Dolphin
2:07.18 Blair Hicken,14,Etobicoke
2:07.30 Rod Archibald,14,West Van OSC
2:07.30 Jean F.Ducharme,14,St-Cesaire
2:07.45 Francois Dionne,14,Rimouski
2:07.54 Brad Dye,14,Hyack
2:07.80 Jim Morden,14,Vernon
2:08.00 Chris Corey,13,Ott Kingfish
2:08.04 Darren Birkett,13,Univ.Calg SC
2:08.18 Martin Davies,14,North York
2:08.30 Geoff Grover,14,Van Pacific
2:08.31 Bruce Forrester,14,Hamilton
2:08.34 Dave Stonehouse,14,Scarboro
2:08.67 Phil Skinder,13,Hyack
2:08.71 Tom Ferguson,14,Cdn.Dolphin
2:08.86 Blair Rutledge,14,Oakville
2:09.00 Scott Faithfull,13,Pt-Claire
2:09.13 Benoit Duval,14,Mtl-Aquatic
2:09.18 Mike Hamilton,13,Calg Cascade
2:09.85 Frank Danis,14,Pt-Claire
2:09.92 Mike Ouinlan,13,Calg Cascade
2:09.94 Ralph VanDonselaar,13,Edm Oly
2:08.98 Ernie Jones,14,Windsor
2:09.10 Ian Cadorette,14,Pt-Claire
2:09.33 Shane Kennedy,14,London Y
2:09.35 Wade Klippenstein,14,Moose Jaw

400 metres free / libre
Rec:4:00.17 Alex Baumann,LUSC,79
4:13.05 Alan Roland,14,Regina OD
4:13.70 Rob Chernoff,14,Regina OD
4:16.47 Steve Thomas,14,Hamilton
4:16.54 Roland Ostermeier,14,Hamilton
4:16.67 Geoff Grover,14,Van Pacific
4:18.11 Tom Ponting,14,Univ.Calg SC
4:18.23 Keith Smout,14,Hamilton
4:19.28 Michel Ladouceur,14,Mtl-Aquatic
4:19.47 Fin Donnelly,13,Hyack
4:21.78 Jean S.Piche,14,Mtl-Aquatic
4:22.40 Jeff Kleven,14,Sudb LUSC
4:22.64 Francois Dionne,14,Rimouski
4:23.50 Ryan Sprague,14,Richm Aquan
4:23.80 Jeff Sheehan,14,Univ.Calg SC
4:23.84 Glenn Luxemberg,14,Pt-Claire
4:24.29 Neil McKinlay,14,Vict Olympian
4:24.91 Mike Hamilton,13,Calg Cascade
4:25.90 Ian Crane,14,Newf Aquarena
4:26.01 Brad Dye,14,Hyack
4:26.13 Mike Ouinlan,13,Calg Cascade
4:26.83 Kurtis Simpson,14,Gloucester
4:26.90 Tom Ferguson,14,Cdn.Dolphin
4:26.93 Keith Smout,14,Hamilton
4:27.52 Bruce Forrester,14,Hamilton
4:28.33 Ian Cadorette,14,Pt-Claire
4:28.50 Neil Hodge,14,Burlington
4:28.88 Stephen Lines,14,Winn Dolphin
4:29.07 Martin Davies,14,North York
4:29.09 Darcy Nearing,14,Dartmouth
4:29.37 Sean McDonough,13,Pt-Claire
4:29.90 Scott Faithfull,13,Pt-Claire
4:31.03 Jean F.Ducharme,14,St-Cesaire
4:31.03 Micheal Fenton,14,Surrey PSW
4:31.30 Chris Corey,13,Ott Kingfish
4:31.77 Shane Kennedy,14,London Y
4:32.00 David Kwasny,13,Thunder Bay
4:32.10 Darren Birkett,13,Univ.Calg SC
4:32.21 David Evans,13,Thunder Bay
4:32.30 Mark Brand,14,Edm Keyano
4:32.50 Bob MacPherson,14,Dartmouth
4:32.60 Blair Hicken,14,Etobicoke
4:32.92 Wade Klippenstein,14,Moose Jaw
4:34.10 Kurtis Simpson,13,Gloucester
4:35.02 Randy Brown,14,Ottawa Y
4:36.70 Ralph VanDonselaar,14,Edm Oly
4:37.02 Peter Jaeggin,13,Oakville
4:37.44 Jeff Gibson,14,Scarboro
4:37.51 Fran Wiemer,14,Pt-Claire
4:39.77 Darcy Wallingford,13,Sudb LUSC
4:39.90 Dan Pebrault,14,Val d'Or

1500 metres free / libre
Rec:15:32.15 Alex Baumann,LUSC,79
16:19.30 Alan Roland,14,Regina OD
16:31.91 Steve Thomas,14,Hamilton
16:44.90 Roland Ostermeier,14,Hamilton
16:46.39 Geoff Grover,14,Van Pacific
16:57.24 Neil McKinlay,14,Vict-Olym
17:03.47 Tom Ponting,14,Univ.Calg SC
17:04.10 Rob Chernoff,14,Regina OD
17:04.22 Mike Hamilton,13,Calg Cascade
17:08.00 Francois Dionne,14,Rimouski
17:09.20 Mike Radan,14,Etobicoke
17:12.96 Keith Smout,14,Hamilton
17:19.59 Michel Ladouceur,14,Mtl-Aquatic
17:21.15 Ryan Sprague,14,Richm Aq
17:23.30 Jeff Sheehan,14,Univ.Calg SC
17:29.00 Kurtis Simpson,13,Gloucester
17:30.70 Jeff Kleven,14,Sudb LUSC
17:32.52 David Young,14,Cdn.Dolphin
17:34.98 Martin Davies,14,North York
17:35.76 Brad Dye,14,Hyack
17:35.94 Ian Crane,14,Newf.Aquarena
17:38.95 Tom Ferguson,14,Cdn.Dolphin
17:38.96 Geoff Donelly,14,Van Pacific
17:43.03 Wade Klippenstein,14,Moose Jaw
17:43.88 Glenn Luxemberg,14,Pt-Claure
17:46.11 Marco Cavazzoni,13,Pt-Claire
17:47.69 Bruce McHaffie,14,Winn Card
17:47.73 Mike Fenton,14,Surrey PSW
17:48.30 Darren Birkett,13,Univ.Calg SC
17:49.60 Randy Brown,14,Ottawa Y
17:51.20 Shane Kennedy,14,London Y
17:52.10 Bruce Halvorsen,14,Thunder Bay
17:54.00 Chris Corey,13,Ottawa Kingfish
17:54.56 Robert Kirwin,14,Markham
17:54.60 Blair Rutledge,14,Oakville
17:55.70 Fred Kulk,14,Hamilton
17:56.10 Bernie Giesen,13,Calg Cascade
17:56.15 Sean McDonough,13,Pt-Claire
17:57.24 Russell Hepple,13,Regina OD
17:57.40 Mark Brand,14,Edm Keyano
17:59.00 Bruce Forrester,14,Hamilton
17:59.45 Fin Donnelly,13,Hyack
17:59.70 Jean F.Ducharme,14,St-Cesaire
17:59.99 David Young,14,Cdn.Dolphin
18:00.90 Ralph VanDonselaar,13,Edm Oly
18:01.21 Dan Perault,14,Val d'Or
18:02.49 Jean-S.Piche,14,Mtl-Aquatic
18:04.00 Darcy Wallingford,13,Sudb LUSC
18:05.00 Rod Archibald,14,West Van Otters
18:06.04 Blair Rutledge,14,Oakville
18:06.10 Bruce Campbell,14,Cambridge

100 metres back / dos
Rec:1:01.81 Frank Kennedy,PCSC,77
1:02.09 Roland Ostermeier,14,Hamilton
1:03.06 Jeff Kleven,14,Sudb LUSC
1:03.89 Frank Danis,14,Pt-Claire
1:04.10 Ernie Jones,14,Windsor
1:04.66 Tom Hilton,14,Pr.Edward Island
1:05.41 Blair Hicken,14,Etobicoke
1:05.45 Mark Brand,14,Edm Keyano
1:05.62 Daryl Shinkewski,14,Sask KG
1:06.17 Martin Bezeau,14,Arvida
1:06.69 Frederic Chalut,14,Mtl-Aquatic
1:07.10 Jeff Sheehan,14,Univ.Calg SC
1:07.10 Neil Hodge,14,Burlington
1:07.25 Jamie Pearson,14,Sask KG
1:07.30 David Seabrook,14,Fredericton Y
1:07.36 Stephen Lines,14,Winn Dolphin
1:07.48 Frank Wiemer,14,Pt-Claire
1:07.62 Randy Brown,14,Ottawa Y
1:07.77 Kent Crackower,14,Trent SC
1:07.93 Tarek Raafat,13,St.John SC
1:08.10 Rob Chernoff,14,Regina OD
1:08.17 Sheldon Sunderland,14,Kingston
1:08.19 Dave Stonehouse,14,Scarboro
1:08.19 Bernie Giesen, 13,Calg Cascade
1:08.20 Kurtis Simpson,13,Gloucester
1:08.20 Sandy Goss,13,North York
1:08.23 Bruce McHaffie,14,Winn Card
1:08.27 Jean-F.Arseneau,14,Trois Rivie
1:08.42 Robert Kirwin,14,Markham
1:08.55 Peter Heys,14,Brantford
1:08.67 Jamie Pearson,14,Sask KG
1:08.70 Gary Vandermeuelen,14,Vernon
1:08.86 Tom Ponting,14,Univ.Calg SC
1:08.90 David Evans,13,Thunder Bay
1:09.00 Carl Granger,14,Ott Kingfish
1:09.00 Jean S.Piche,14,Mtl-Aquatic
1:09.10 Geoff Donelly,14,Van Pacific
1:09.30 Rod Archibald,14,West Van OSC
1:09.33 Bruce Campbell,14,Cambridge
1:09.70 Curt Enno,14,Calg Killarney
1:09.70 Ryan Spargue,14,Richm Aquan
1:09.81 Neil McKinlay,14,Vic Olym
1:09.82 Shane Kennedy,14,London Y
1:09.82 Scott Tandy,13,Edm Olympian
1:09.96 David Kwasny,13,Thunder Bay
1:10.00 Carl Granger,14,Ott Kingfish
1:10.10 Fin Donnelly,13,Hyack
1:10.11 Ken Brown,14,Edm Keyano
1:10.20 Mark Smith,13,Sualt Ste-Marie
1:10.32 Mark Addison,14,Victoria Y
1:10.80 Matt Butler,14,Windsor

200 metres back / dos
Rec:2:11.21 R.Ostermeier,Hamilton,80
2:11.21 Roland Ostermeier,14,Hamilton
2:12.20 Jeff Kleven,14,Sudb LUSC
2:15.00 Ernie Jones,14,Windsor
2:18.71 Francois Dionne,14,Rimouski
2:18.81 Frank Danis,14,Pt-Claire
2:19.39 Frederic Chalut,14,Mtl-Aquatic
2:19.39 Tom Hilton,14,Pr.Edward Island
2:19.97 Daryl Shinkewski,14,Sask KG
2:21.59 Sandy Goss,13,North York
2:21.63 Mark Brand,14,Edm Keyano
2:21.90 Ryan Sprague,14,Richm Aquan
2:22.30 Jeff Sheehan,14,Univ.Calg SC
2:22.59 Tom Ponting,14,Univ.Calg SC
2:22.69 Bernie Giesen,13,Calg Cascade
2:22.78 Martin Bezeau,14,Arvida
2:23.12 Dave Stonehouse,14,Scarboro
2:24.22 Blair Hicken,14,Etobicoke
2:24.40 Steve Thomas,14,Hamilton
2:24.97 Rob Chernoff,14,Regina OD
2:25.03 Gary Vandermeulen,14,Vernon
2:25.20 Shane Kennedy,14,London Y
2:25.57 Tarek Raafat,13,St.John SC
2:25.67 Scott Tandy,14,Edm Olym
2:25.72 Frank Weimer,14,Pt-Claire
2:25.86 Bruce McHaffie,14,Winn Card
2:26.90 Robert Kirwin,13,Markham
2:27.34 Geoff Donelly,14,Van Pacific
2:27.38 David Kwasny,13,Thunder Bay
2:27.80 Kent Crakower,14,Trent SC
2:27.90 Kurtis Simpson,13,Gloucester
2:28.00 Blair Hicken,14,Etobicoke
2:28.20 Jamie Pearson,14,Sask KG
2:28.37 Marc Bouchard,13,Ste-Foy
2:28.42 Neil McKinlay,14,Vict Olym
2:28.61 Jean-F Arseneau,14,Trois Rivi
2:28.66 Stephen Lines,14,Winn Dolphin
2:28.75 Bruce Campbell,14,Cambridge
2:29.25 Tom Ferguson,14,Cdn.Dolphin
2:29.31 Ken Brown,14,Edm Keyano
2:29.84 Randy Brown,14,Ottawa Y
2:30.82 Marc Bouchard,13,Ste-Foy
2:31.14 Jean-S.Piche,14,Mtl-Aquatic
2:31.84 Sheldon Sunderland,14,Kingston
2:32.29 Eric Boehnke,14,Scarboro
2:32.29 Dan Perault,14,Val d'Or
2:32.39 Kioski Fukuwatari,14,Mtl-RIO

100 metres breast / brasse
Rec:1:07.71 Todd Gray,Brantford,79
1:07.94 Chris Pilon,14,Ott Kingfish
1:09.14 Yvon Arseneault,14,Mtl-Aquatic
1:10.67 Tim Salpeter,14,Edm Olympian
1:10.75 Rob Chernoff,14,Regina OD
1:11.50 Marco Cavazzoni,13,Pt-Claire
1:11.53 Frank Danis,14,Pt-Claire
1:12.20 Ian McMillan,14,Cdn.Dolphin
1:12.56 David Evans,13,Thunder Bay
1:12.74 Neil Hodge,14,Burlington
1:13.38 Ernie Jones,14,Windsor
1:13.70 Jeff Sheehan,14,Univ.Calg SC
1:13.72 Allen Brickman,13,Etobicoke
1:14.00 Marc Lapalme,14,Tracy
1:14.20 Benoit Duval,14,Mtl-Aquatic
1:14.44 Sylvain Beland,14,Mtl-Nord
1:14.47 Steve Swanson,13,Red Deer
1:14.54 Craig Webb,14,Beaconsfield
1:14.56 Darcy Wallingford,13,Sudb LUSC
1:14.63 Alain Bernard,14,Rouyn
1:14.65 Marc-A.Cloutier,14,Matane
1:14.77 Ian Crane,14,Newf.Aquarena
1:15.00 Greg Lohin,14,Cdn.Dolphin
1:15.03 Steve Thomas,14,Hamilton
1:15.40 John Rembish,14,Edm BDBF
1:15.50 Greg Barbour,14,Oakville
1:15.58 Peter Woodward,14,Pt-Claire
1:15.65 Geoff Grover,14,Van Pacific
1:15.69 Emil Morrissette,14,Nakokita
1:15.74 Fred Kuik,13,Hamilton
1:15.80 Matt Lougheed,14,Hyack
1:15.80 Rod Archibald,14,West Van OSC
1:16.10 Jamie Kemp,14,Trent SC
1:16.18 Mark Reshaur,14,Man Marlins
1:16.18 Wayne Bonsdorf,13,Vic Olym
1:16.22 Martin Davies,14,North York
1:16.24 Darren Hanvey,14,Mississauga
1:16.40 Neil McKinlay,14,Vic Olym
1:16.82 Darren Birkett,13,Univ.Calg SC
1:16.90 Andrew Gorman,14,Pr.Albert SL
1:16.90 Flavio Kelner,14,Etobicoke
1:16.93 Hugh Prodan,14,Calg Glencoe
1:17.00 David Hayward,13,Gloucester
1:17.08 Tim Hogan,14,Man Marlins
1:17.10 Rick Gordon,13,Trent SC
1:17.20 Geoff Grover,14,Van Pacific
1:17.30 Mark Addison,14,Victoria Y
1:17.32 Mark Thomas,14,Pickering
1:17.70 Frederic Chalut,13,Mtl-Aquatic
1:17.79 Russell Gibson,14,Ottawa Y
1:17.81 Andrew Carter,14,Truro CSC

200 metres breast / brasse
Rec:2:25.84 Alex Baumann,LUSC,79
2:28.64 Rob Chernoff,14,Regina OD
2:28.71 Chris Pilon,14,Ott Kingfish
2:32.41 Yvon Arseneault,14,Mtl-Aquatic
2:33.51 Marco Cavazzoni,13,Pt-Claire
2:35.00 David Evans,13,Thunder Bay
2:37.36 Tim Salpeter,14,Edm Olympian
2:38.42 Neil Hodge,14,Burlington
2:38.75 Allen Brickman,13,Etobicoke
2:38.90 Darcy Wallingford,13,Sudb LUSC
2:39.70 Jeff Sheehan,14,Univ.Calg SC
2:39.70 Ian McMillan,13,Cdn.Dolphin
2:39.80 Dan Dallaire,14,Sherbrooke
2:40.07 Darren Hanvey,14,Mississauga
2:40.20 Steve Thomas,14,Hamilton
2:40.44 Geoff Grover,14,Van Pacific
2:41.09 Frank Danis,14,Pt-Claire
2:41.10 Greg Lohin,14,Cdn.Dolphin
2:41.14 Ernie Jones,14,Windsor AC
2:41.29 Alain Bernard,14,Rouyn
2:41.40 Jamie Kemp,14,Trent SC
2:41.68 Darren Birkett,13,Univ.Calg SC
2:41.97 Andrew Gorman,14,Pr.Albert SL
2:42.11 Martin Davies,14,North York
2:42.90 Marc Lapalme,14,Tracy
2:43.12 Fred Kuik,13,Hamilton
2:43.20 Craig Webb,14,Beaconsfield
2:44.39 Emile Morrissette,14,Nakokita
2:44.45 Greg Barbour,14,Oakville
2:44.50 Jeff Gibson,14,Scarboro
2:45.46 Ian Crane,14,Newf.Aquarena
2:45.79 Benoit Duval,14,Mtl-Aquatic
2:45.80 David Hayward,13,Gloucester
2:46.00 Mark Reshaur,14,Man Marlins
2:46.13 Wayne Bonsdord,13,Vic Olym
2:46.14 Mike Hamilton,13,Calg Cascade
2:46.27 Mark Kaiway,13,Van Pacific
2:46.54 Alan Roland,14,Regina OD
2:46.60 Dn Dallaire,13,Sherbrooke
2:46.62 Richard Fulton,13,Calg Glencoe
2:46.68 Neil Hodge,14,Burlington
2:46.72 Matt Lougheed,14,Hyack
2:46.90 Roger Hess,14,Reg Waterloo
2:47.00 Frederic Chalut,13,Mtl-Aquatic
2:47.01 Peter Woodward,14,Pt-Claire
2:47.10 Rod Archibald,14,West Van OSC
2:47.10 Jeff Gibson,14,Scarboro
2:47.14 David Stonehouse,14,Scarboro
2:47.16 Fred Kuik,13,Hamilton
2:47.40 Matt Lougheed,14,Hyack
2:47.60 Oliver Nogard,13,Hamilton

11–12 BOYS / GARCONS

100 metres fly / papillon
Rec: 1:00.18 Alex Baumann,LUSC,79
1:00.19 Frederic Chalut,14,Mtl-Aquatic
1:00.46 Neil Hodge,14,Burlington
1:01.88 Glenn Luxemberg,14,Pt-Claire
1:02.20 Stephen Lines,14,Winn Dolphin
1:03.32 Roland Ostermeier,14,Hamilton
1:03.46 Rob Chernoff,14,Regina OD
1:03.65 Blair Hicken,14,Etobicoke
1:03.83 Jeff Kleven,14,Sudb LUSC
1:04.04 Frank Danis,14,Pt-Claire
1:04.23 Ryan Sprague,14,Richm Aquan
1:04.26 Tom Ponting,14,Univ.Calg SC
1:04.27 Michel Ladouceur,14,Mtl-Aquatic
1:04.28 Mark Bray,13,Guelph
1:04.31 Jim Morden,14,Vernon KSC
1:04.88 Ian Cadorette,13,Pt-Claire
1:05.05 Chris Pilon,14,Ott Kingfish
1:05.09 Keith Smout,14,Hamilton
1:05.09 Geoff Grover,14,Van Pacific
1:05.10 Gary Vandermeulen,14,Vernon
1:05.20 Tom Hilton,14,Pr.Edward Island
1:05.45 Sheldon Sunderland,14,Kingston
1:05.50 Francois Dionne,14,Rimouski
1:05.61 Darren Birkett,13,Univ.Calg SC
1:05.61 Ian McMillan,13,Cdn.Dolphin
1:05.62 Marco Cavazzoni,13,Pt-Claire
1:05.66 Scott Tandy,13,Edm Olympian
1:05.83 Geoff Donelly,14,Van Pacific
1:05.85 Jean S.Piche,14,Mtl-Aquatic
1:05.90 Mark Addison,14,Victoria Y
1:06.00 Kurtis Simpson,13,Gloucester
1:06.13 Jon Kelly,14,Victoria Olym
1:06.50 Mark Briggs,14,Ottawa Y
1:06.61 Ralph VanDonselaar,13,Edm Ol
1:06.67 Gary Feltham,14,Univ.Calg SC
1:06.70 Ryan Sprague,14,Richm Aquan
1:06.72 Mark Tandy,13,Edm Olympian
1:06.74 John McCaffray,14,Pr.George
1:06.88 Jamie Pearson,14,Saskatoon KG
1:06.89 Kevin McNamee,14,Beaconsfield
1:06.90 Jeff Sheehan,14,Univ.Calg SC
1:07.00 Gary Vandermeueln,14,Vernon
1:07.53 Alan Roland,14,Regina OD
1:07.94 Steve Ohi,14,North York
1:08.24 Blair Rutledge,14,Oakville
1:08.29 Jason Sanders,14,Sudb LUSC
1:09.51 Andre Denton,13,Etobicoke
1:09.52 Geoff Donelly,14,Van Pacific
1:09.65 Paul Charette,13,CNSI
1:09.76 Pablo Conde,14,Pt-Claire
1:09.80 Luc Phaneuf,14,St.Lambert

200 metres fly / papillon
Rec: 2:09.97 Peter Ward,Etobicoke,78
2:13.94 Michel Ladoucer,14,Mtl-Aquat
2:14.29 Frederic Chalut,14,Mtl-Aquatic
2:14.32 Neil Hodge,14,Burlington
2:17.06 Steven Lines,14,Winn Dolphin
2:17.22 Roland Ostermeier,14,Hamilton
2:17.73 Keith Smout,14,Hamilton
2:19.27 Geoff Grover,14,Van Pacific
2:19.43 Tom Ponting,14,Univ.Calg SC
2:29.79 Glenn Luxemberg,14,Pt-Claire
2:20.46 Ian Cadorette,14,Pt-Claire
2:20.50 Rob Chernoff,14,Regina OD
2:20.91 Scott Tandy,14,Edm Olym
2:21.24 Geoff Donelly,14,Van Pacific
2:22.02 Alan Roland,14,Regina OD
2:22.27 Mark Bray,13,Guelph
2:22.33 Ryan Sprague,14,Richm Aq
2:23.93 David Young,14,Cdn.Dolphin
2:24.31 Blair Hicken,14,Etobicoke
2:24.32 Mike Hamilton,13,Calg Cascade
2:24.42 Darren Birkett,13,Univ.Calg SC
2:24.85 Kurtis Simpson,13,Gloucester
2:25.40 J.Sanders,13,Sudb LUSC
2:25.60 Sandy Goss,13,North York
2:26.10 Mike Ouinlan,13,Calg Cascade
2:26.31 Gary Vandermeueln,14,Vernon
2:26.57 Ralph VanDonselaar,13,Edm Oly
2:26.57 Steve Thomas,14,Hamilton
2:26.64 Brad Dye,14,Hyack
2:26.80 Jon Kelly,14,Victoria Olympian
2:27.53 Blair Rutledge,14,Oakville
2:27.90 Chris Beavis,13,Sask KG
2:27.96 Mark Briggs,14,Ottawa Y
2:29.20 Derek Lux,13,Edm Olympian
2:30.51 Jean Lortie,13,Arvida
2:33.14 Guy LeBlanc,14,St-La
2:33.93 Martin Moreau,13,Mtl-Nord
2:35.10 Bob McPherson,14,Dartmouth
2:35.48 Luc Phaneuf,14,St-Lambert
2;35.68 Mark Briggs,14,Ottawa Y
2:36.61 Darin Chayka,14,No.Bay Titans
2:36.86 Andrew Turner,14,Ott Kingfish
2:37.08 Jean F.Ducharme,14,St-Cesaire
2:37.68 Marc A,Lapalme,14,Sorel
2:37.90 Bruce Campbell,14,Cambridge
2:37.94 Darcy Nearing,14,Dartmouth
2:37.99 Martin Davies,14,North York
2:38.04 Peter Jaeggin,13,Oakville
2:39.01 Brian Friend,13,Kingston Y
2:39.03 Scott Brundle,13,St.Catharines
2:39.18 Jean S.Piche,14,Mtl-Aquatic

100 metres free / libre
Rec: 58.60 8rad Cairns,Hyack,76
59.34 Trevor Jakisch,12,Winn SJS
1:00.60 Peter Webster,12,London Y
1:01.48 Mark Tewksbury,11,Calg Casc
1:02.20 Derek Lux,12,Edm Olympian
1:02.24 Greg Pye,12,London Y
1:02.25 Mark Jones,12,Windsor
1:02.48 Kevin Draxinger,12,Kelowna
1:02.53 Darryl Borland,12,Hamilton
1:02.66 Terry Little,12,Calg Patriots
1:02.88 Jacques Jodoin,12,Boucherville
1:02.91 Jim Birchenough,12,Pt-Claire
1:02.92 Glen Dougherty,12,Thunder Bay
1:02.98 Omar Polyniak,12,Calg Cascade
1:03.00 Sean Gallagher,12,Calg Cascade
1:03.00 Trent Grof,12,Regina OD
1:03.30 Terry Livingston,12,Regina OD
1:03.70 Deke Botsford,12,Oakville
1:03.82 David Adams,12,Cranbrook
1:04.00 Shaun Smith,12,Surrey PSW
1:04.07 Howard Jones,12,Regina OD
1:04.15 Steve Ingo,12,Lions Gate SC
1:04.20 Alain Renaud,12,Trois Rivi
1:04.40 Patrick Purbs,12,St.Catharines
1:04.53 John Seawright,12,Alderwood
1:04.62 Mike Bushore,12,Greenwood
1:04.70 Mike Paras,12,Duncan AST
1:04.80 Samuel Sim,12,Edm Keyano
1:04.90 Henry Hebert,12,Bonaventure
1:05.10 Reagan Williams,12,Edm Olym
1:05.19 Rudy Wolfs,12,Mississauga
1:05.40 Steve Vandermeulen,11,Vernon
1:05.40 Richard Isnor,12,Truro CSC
1:05.44 Chris Chalmers,11,London Y
1:05.51 Preben Borch,Univ.Calg SC
1:05.60 Tyler Barrs,11,Hamilton
1:05.70 Boyd Grealy,12,Victoria Y
1:05.71 Charlie Swayze,12,Moose Jaw
1:05.80 Robert Traynor,12,Richm Aq
1:05.84 Jamie Guilbord,12,Mtl-Aquatic
1:05.85 Peter Graboski,12,Univ.Calg SC
1:05.90 Mark Dickinson,12,Markham
1:05.95 Tony Kollmuss,12,Richm Aq
1:06.17 Don Jonescu,12,Guelph
1:06.20 Kent Wiliiams,12,Wolfwille
1:06.22 Scott Flowres,11,Edm Olym
1:06.31 Randy McLean,12,Sask KG
1:06.44 Stephane Viens,12,Dorval SC
1:06.68 Jamie MacKay,12,Halifax
1:06.70 Trevor Thibault,12,No.Ont AC
1:06.73 Clint Hirst,12,Lions Gate

200 metres free/ libre
Rec: 2:05.73 Trevor Jakisch,SJS,80
2:05.73 Trevor Jakisch,12,Winn SJS
2:09.47 Peter Webster,12,London Y
2:12.75 Sean Gallagher,12,Calg Cascade
2:12.80 Derek Lux,12,Edm Olympian
2:12.98 Mark Tewksbury,12,Calg Cascade
2:13.06 Terry Livingston,12,Regina OD
2:13.15 Darryl Borland,12,Hamilton
2:13.28 Jim Birchenough,12,Pt-Claire
2:13.92 Jacques Jodoin,12,Boucherville
2:14.35 Kevin Draxinger,12,Kelowna
2:14.73 Howard Jones,12,Regina OD
2:15.04 Deke Botsford,12,Oakville
2:15.68 Terry Little,12,Calg Patriots
2:16.06 Steve Ingo,12,Lions Gate
2:16.79 Chris Chalmers,12,London Y
2:17.17 Trent Grof,12,Regina OD
2:17.83 Jamie MacKay,12,Halifax
2:18.00 Jamie Guilbord,12,Mtl-Aquatic
2:18.37 Peter Graboski,12,Univ.Calg SC
2:18.54 Paul Szekula,11,Pt-Claire
2:18.66 Greg Pye,11,London Y
2:19.97 Alain Renaud,12,Trois Rivieres
2:20.18 Rudy Wolfs,12,Mississauga
2:20.40 Shaun Smith,12,Surrey PSW
2:20.40 Reagan Williams,12,Edm Olym
2:20.88 Bart Wells,12,Man Marlins
2:20.92 Mike Paras,12,Duncan AST
2:21.07 Randy McLean,12,Sask KG
2:21 20 Glen Dougherty,12,Thun Bay
2:21.30 Scott Flowers,11,Edm Olym
2:21.37 Tyler Barrs,11,Hamilton
2:21.40 Boyd Grealy,12,Victoria Y
2:21.99 Scott Dove,12,Thunder Bay
2:22.00 Dean Shinkewski,12,unatt
2:22.09 Steve Merker,12,Chinguacousy
2:22.11 Rob Dyke,11,Victoria Coho
2:22.17 Richard Isnor,12,Truro
2:22.18 Max Herndle,12,Surrey KSC
2:22.20 Boyd Grealy,12,Victoria Y
2:22.30 David Adams,12,Cranbrook
2:22.40 Paul Szekula,11,Pt-Claire
2:22.43 Randy McLean,12,Sask KG
2:22.48 Yen Lee,12,Van Pacific
2:22.53 John Seawright,11,Alderwood
2:22.70 Kevin Draxinger,12,Kelowna
2:22.94 Jamie Fehr,12,Sask KG
2:23.12 Ron Page,11,Hyack
2:23.20 Patrick Purbs,12,St.Catharines
2:23.50 Preben Borch,12,Univ.Calg SC
2:23.70 Trevor Thibault,12,No.Ont AC

200 metres ind.medley / quatre nages
Rec: 2:10.07 Alex Baumann,LUSC,79
2:13.80 Rob Chernoff,14,Regina OD
2:16.24 Frederic Chalut,14,Mtl-Aquatic
2:17.31 Frank Danis,14,Pt-Claire
2:17.88 Ernie Jones,14,Windsor
2:18.20 Jeff Sheehan,14,Univ.Calg SC
2:18.90 Roland Ostermeier,14,Hamilton
2:19.36 Neil Hodge,14,Burlington
2:20.53 Jeff Kleven,14,Sudb LUSC
2:20.78 David Evans,13,Thunder Bay
2:21.13 Geoff Grover,14,Van Pacific
2:22.08 Yvon Arseneault,14,Mtl-Aquatic
2:20.29 Darren Birkett,13,Univ.Calg SC
2:22.40 Alan Roland,14,Regina OD
2:22.59 Tom Ponting,14,Univ.Calg SC
2:22.73 Neil McKinlay,14,Vic Olympian
2:22.80 Kurtis Simpson,13,Gloucester
2:22.80 Ryan Sprague,14,Richm Aquan
2:22.97 Marco Cavazzoni,13,Pt-Claire
2:23.05 Darren Birkett,13,Univ.Calg Sc
2:23.22 Steve Thomas,14,Hamilton
2:23.78 Keith Smout,14,Hamilton
2:24.00 Mark Brand,14,Edm Keyano
2:24.06 Tom Hilton,14,Pr.Edward Island
2:24.18 Stephen Lines,14,Winn Dolphin
2:24.54 Dave Stonehouse,14,Scarboro
2:24.55 Brad Dye,14,Hyack
2:25.38 Ian Crane,14,Newf.Aquarena
2:25.50 Michel Ladouceur,14,Mtl-Aquatic
2:25.70 Jim MacKenzie,14,Cdn.Dolphin
2:26.11 Tim Salpeter,14,Edm Olympian
2:26.15 Daryl Shinkewski,14,Sask KG
2:26.17 Geoff Donelly,14,Van Pacific
2:26.19 Mike Hamilton,13,Calg Cascade
2:26.22 Francois Dionne,14,Rimouski
2:26.30 Jamie Kemp,14,Trent SC
2:26.35 Sheldon Sunderland,14,Kingston
2:26.50 Sandy Goss,13,North York
2:26.55 Kurtis Simpson,13,Gloucester
2:27.10 Marc Lapalme,14,Tracy
2:27.60 Darcy Wallingford,13,Sudb LUSC
2:27.69 Jamie Pearson,14,Sask KG
2:27.70 Carl Granger,14,Ott Kingfish
2:27.76 Martin Davies,14,North York
2:28.05 Jamie Kemp,14,Trent SC
2:28.16 Darren Hanvey,14,Mississauga
2:28.21 Michel Ladoucer,14,Mtl-Aquatic
2:28.22 Benoit Duval,14,Mtl-Aquatic
2:28.34 Geoff Donelly,14,Van Pacific
2:28.40 Carl Granger,14,Ott Kingfish
2:28.48 Peter Heys,14,Brantford

400 metres ind.medley / quatre nages
Rec: 4:25.80 Alex Baumann,LUSC,79
4:41.71 Rob Chernoff,14,Regina OD
4:49.49 Roland Ostermeier,14,Hamilton
4:51.91 Jeff Kleven,14,Sudb LUSC
4:52.45 Frederic Chalut,14,Mtl-Aquatic
4:53.40 Geoff Grover,14,Van Pacific
4:55.56 Frank Danis,14,Pt-Claire
4:56.50 Jeff Sheehan,14,Univ.Calg SC
4:56.60 David Evans,13,Thunder Bay
4:56.63 Marco Cavazzoni,13,Pt-Claire
4:57.69 Keith Smout,14,Hamilton
4:57.79 Steve Thomas,14,Hamilton
4:58.52 Ernie Jones,14,Windsor
4:58.80 Alan Roland,14,Regina OD
4:59.53 Ryan Sprague,14,Richm Aquan
4:59.65 Tom Ponting,14,Univ.Calg Sc
4:59.73 Neil McKinlay,14,Victoria Olym
5:01.45 Marco Cavazzoni,13,Pt-Claire
5:01.78 Stephen Lines,14,Winn Dolphin
5:02.99 Michel Ladouceur,14,Mtl-Aquatic
5:03.07 Darcy Wallingford,13,Sudb LUSC
5:03.44 Mark Brand,14,Edm Keyano
5:04.70 Brad Dye,14,Hyack
5:05.00 Kurtis Simpson,13,Gloucester
5:05.21 Geoff Donelly,14,Van Pacific
5:05.82 Darren Birkett,13,Univ.Calg SC
5:06.03 Mike Hamilton,13,Calg Cascade
5:06.50 Dave Stonehouse,14,Scarboro
5:07.91 Francois Dionne,14,Rimouski
5:09.92 Martin Davies,14,North York
5:10.88 Darren Hanvey,14,Mississauga
5:11.10 Neil Hodge,14,Burlington
5:11.11 Ian Crane,14,Newf Aquarena
5:11.13 David Young,14,Cdn.Dolphin
5:11.48 Tom Hilton,14,Pr.Edward Island
5:11.96 Shane Kennedy,14,London Y
5:12.03 Sandy Goss,13,North York
5:12.50 Steven Lines,14,Winn Dolphin
5:14.68 Jamie Kemp,14,Trent SC
5:15.59 Jamie Pearson,14,Sask KG
5:16.67 Wade Klippenstein,14,Moose Jaw
5:17.27 Allen Brickman,13,Etobicoke
5:20.60 Fred Kuik,14,Hamilton
5:20.83 Rejean Boucher,13,Shawinigan
5:22.23 Dan Perreault,14,Val d'Or
5:22.50 Sean McDonough,13,Pt-Claire
5:22.52 Carl Granger,14,Ott Kingfish
5:22.56 Marc Lapalme,14,Sorel
5:23.54 Bernard Landry,13,Rimouski
5:23.74 Mark Briggs,14,Ottawa Y
5:24.80 Bruce Halvorsen,14,Thunder Bay

400 metres free / libre
Rec: 4:26.53 Trevor Jakisch,SJS,80
4:26.53 Trevor Jakisch,12,Winn SJS
4:29.70 Peter Webster,12,London Y
4:34.02 Darryl Borland,12,Hamilton
4:36.18 Sean Gallagher,12,Calg Cascade
4:37.50 Terry Livingston,12,Regina OD
4:40.04 Mark Tewksbury,11,Calg Cascade
4:40.64 Deke Botsford,12,Oakville
4:40.90 Greg Pye,12,London Y
4:41.20 Chris Chalmers,12,London Y
4:42.13 Derek Lux,12,Edm Olympian
4:42.15 Peter Graboski,12,Univ.Calg SC
4:42.80 Jim Birchenough,12,Pt-Claire
4:43.85 Kevin Draxinger,12,Kelowna
4:45.99 John Seawright,12,Alderwood
4:46.68 Howard Jones,12,Regina OD
4:48.35 Paul Szekula,11,Pt-Claire
4:48.58 Jamie Guilboard,12,Mtl-Aquatic
4:49.90 Scott Dove,12,Thunder Bay
4:49.37 Steve Ingo,12,Lions Gate
4:49.48 Terry Little,12,Calg Patriots
4:49.89 Jamie MacKay,12,Halifax
4:50.07 Rudy Wolfs,12,Mississauga
4:51.90 Clinton Hurst,12,Lions Gate
4:52.27 Rob Dyke,11,Victoria Coho
4:54.10 Dean Shinkewski,12,Sask LSCS
4:54.31 Trent Grof,12,Regina OD
4:54.43 Randy McLean,12,Sask KG
4:55.59 Bart Wells,12,Man Marlins
4:55.85 Sam Wright,12,Hamilton
4:56.18 Mike Paras,12,Duncan AST
4:56.40 Boyd Grealy,12,Victoria Y
4:56.82 Francois Bourque,12,Chicoutimi
4:57.28 Max Herndle,12,Surrey KSC
4:57:34 Robert Traynor,12,Richm Aq
4:57.43 Tom Evans,11,Thunder Bay
4:57.50 Alain Renaud,12,Trois Rivieres
4:57.50 Preben Borch,12,Univ.Calg SC
4:57.59 Jim Fehr,12,Sask KG
4:58.10 Ron Page,11,Hyack
4:58.15 Kent Smith,12,Markham
4:58.69 Shane Viau,12,Dartmouth
4:59.10 Tom Evans,11,Thunder Bay
4:59.30 Tim Louhikari,12,No.Ont AC
4:59.32 Glen Dougherty,12,Thun Bay
4:59.33 Patrice Lepage,12,Valleyfield
4:59.43 Rud Hartley,11,Saskatoon KG
4:59.50 Richard Isnor,12,Truro
5:00.57 Tony Kullmuss,12,Rich Aquan
5:00.80 Bernard Volz,11,North York
5:01.05 Tom Teasdale,12,Beaconsfield

1500 metres free / libre
Rec: 17:12.22 Trevor Jakisch,SJS,80
17:12.22 Trevor Jakisch,12,Winn SJS
17:42.94 Darryl Borland,12,Hamilton
17:50.10 Sean Gallagher,12,Calg Cascade
18:02.55 Terry Livingston,12,Regina OD
18:03.25 Peter Graboski,12,Univ.Calg SC
18:25.76 Mark Tewksbury,11,Calg Cascade
18:25.85 Derek Lux,12,Edm Olympian
18:30.20 Kevin Draxinger,12,Kelowna
18:38.10 Deke Botsford,12,Oakville
18:38.60 Chris Chalmers,12,London Y
18:50.58 Rudy Wolfs,12,Mississauga
18:53.55 Bart Wells,12,Man Marlins
18:54.01 Jamie Guilboard,12,Mtl-Aquatic
18:57.00 Sam Wright,12,Hamilton
18:57.07 Randy McLean,12,Saskatoon KG
18:57.54 Clint Hirst,12,Lions Gate
19:06.31 Howard Jones,12,Regina OD
19:06.47 Peter Darvas,12,Tor York AC
19:09.84 Steve Ingo,12,Lions Gate
19:11.45 John Seawright,12,Alderwood
19:12.40 Tom Evans,11,Thunder Bay
19:19.20 Tyler Barrs,11,Hamilton
19:23.17 Reed Hartley,11,Saskatoon KG
19:25.10 Kent Smith,12,Markham
19:25.45 Dean Shinkewski,12,unatt
19:25.70 Rob Dyke,11,Victoria Coho
19:26.85 Michael Sawatsky,11,unatt
19:28.31 Robert Traynor,12,Richm Aquan
19:28.71 Trent Grof,12,Regina OD
19:35.20 Louis Deragon,11,Granby
19:35.96 Philip Kern,12,Van Pacific
19:36.67 Jamie MacKay,12,Halifax
19:38.80 Myron Tetreault,12,Regina OD
19:38.86 Terry Little,12,Calg Patriots
19:44.08 Terry Livingston,12,Regina OD
19:46.81 Reagan Williams,12,Edm Olympian
19:50.00 Tom Cox,12,Brantford
19:50.70 Scott Flowers,11,Edm Olympian
19:50.80 Grant Boeckx,12,Univ.Calg SC
19:53.00 Glen Campfin,11,Hamilton
19:53.62 Scott Ferguson,12,Markham
19:54.06 Ian Grantham,12,Van Pacific
19:56.60 Tim Doherty,12,Guelph
19:59.70 Louis Menard,11,St-Cesaire
20:06.50 Greg Streppel,11,Cambridge
20:09.16 Yen Lee,12,Van Pacific
20:09.22 Pat Purbs,12,St.Catharines
20:11.70 Ron Page,11,Hyack
20:12.90 David McFayden,12,Regina OD
20:16.42 Liam Donnelly,12,Hyack

100 metres back / dos
Rec: 1:06.43 Peter Botman, Glouc. SC, 76
1:08.19 Stuart Laslop, 12, Edm Keyano
1:09.71 Trevor J akisch, 12, Winn SJS
1:10.82 Regent LaCoursiere, 12, Mtl-Aq
1:10.98 Sam Wright, 12, Hamilton
1:11.19 Deke Botsford, 12, Oakville
1:11.34 Peter Webster, 11, London Y
1:11.50 Kevin Draxinger, 12, Kelowna
1:11.74 Mark Tewksbury, 11, Calg Casc
1:12.37 Henry Hebert, 12, Bonaventure
1:12.85 Peter Graboski, 12, Univ.Calg SC
1:13.00 Trent Grof, 12, Regina OD
1:13.21 Mike Bushore, 12, Greenwood
1:13.80 Alain Renaud, 12, Trois Rivieres
1:13.85 Richard Isnor, 12, Truro Cent
1:13.90 Samuel Sim, 12, Edm Keyano
1:14.00 Mark Jones, 12, Windsor
1:14.00 Mike Paras, 12, Duncan AST
1:14.01 Darryl Borland, 12, Hamilton
1:14.10 Boyd Grealy, 12, Victoria Y
1:14.40 Reagan Williams, 12, Edm Olym
1:14.54 John Seawright, 12, Alderwood
1:14.90 Derek Lux, 12, Edm Olympian
1:14.92 David Hehlen, 12, Valleyfield
1:15.00 Derek Murchie, 12, Halifax
1:15.20 Terry Little, 12, Calg Patriots
1:15.39 Peter Kremer, 11, Pt-Claire
1:15.44 Reagan Williams, 12, Edm Olym
1:15.50 Steve Ingo, 12, Lions Gate SC
1:15.60 Scott Flowers, 11, Edm Olym
1:15.63 Francois Richard, 12, Chicoutimi
1:15.66 Allen Brickman, 12, Etobicoke
1:15.82 Gary Exelby, 12, Trenton Dol
1:15.84 Eric LaForest, 12, CNBB
1:16.14 Francois Richard, 12, Chicoutimi
1:16.41 Ian Grantham, 12, Van Pacific
1:16.49 Bruce Squires, 12, London Y
1:16.56 John McKenzie, 12, Ajax AC
1:16.75 Francois St-Louis, 12, Joliette
1:16.76 David Schulman, 12, Sask KG
1:17.03 Edward Izatt, 12, WinnsCard
1:17.14 David Adams, 12, Cranbrook
1:17.18 Terry Livingston, 12, Regina OD
1:17.20 Sean Gallagher, 12, Calg Cascade
1:17.50 Jamie Guilboard, 12, Mtl-Aquatic
1:17.57 Roger VanNieuwkirk, 12, Summerl
1:18.00 Sylvain Hogues, 12, Joliette
1:18.10 Chris McCarthy, 12, Gloucester
1:18.10 Craig Mortimer, 12, Burlington
1:18.11 Bruce Squires, 12, London Y
1:18.17 Randy McLean, 12, Sask KG

200 metres back / dos
Rec: 2:19.67 Peter Botman, Glouc. SC, 76
2:27.90 Trevor Jakisch, 12, Winn SJS
2:28.15 Stuart Laslop, 12, Edm Keyano
2:30.40 Peter Webster, 12, London Y
2:30.70 Deke Botsford, 12, Oakville
2:31.74 Kevin Draxinger, 12, Kelowna
2:31.87 Sam Wright, 12, Hamilton
2:35.09 Regent LaCoursiere, 12, Mtl-Aq
2:35.90 Richard Isnor, 12, Truro CSC
2:36.00 Trent Grof, 12, Regina OD
2:36.53 Mark Tewksbury, 11, Cascade
2:37.32 Peter Graboski, 12, Univ.Calg SC
2:37.52 John Seawright, 12, Alderwood
2:37.65 Alain Renaud, 12, Trois Rivieres
2:37.78 Steve Ingo, 12, Lions Gate
2:38.32 Mike Paras, 12, Duncan AST
2:38.54 Henry Hebert, 12, Bonaventure
2:38.58 Reagan Williams, 12, Edm Olym
2:38.78 Francois Richard, 12, Chicoutimi
2:39.37 Scott Flowers, 11, Edm Olym
2:39.61 Bruce Squires, 12, London Y
2:39.68 David Hehlen, 12, Valleyfield
2:39.72 Eric LaForest, 12, CNBB
2:39.90 Scott Flowers, 11, Edm Olym
2:40.00 Derek Murchie, 12, Halifax
2:40.15 Paul Szekula, 11, Pt-Claire
2:40.18 Francois St-Louis, 12, Joliette
2:40.35 Darryl Borland, 12, Hamilton
2:40.45 David Schulman, 12, Sask KG
2:40.74 Peter Kremer, 11, Pt-Claire
2:40.86 John McKenzie, 12, Ajax AC
2:40.96 Allen Brickman, 12, Etobicoke
2:40.97 Peter Darvas, 12, Tor York AC
2:41.10 Boyd Grealy, 12, Victoria Y
2:41.18 Mike Bushore, 12, Greenwood
2:41.20 Samuel Sim, 12, Edm Keyano
2:41.50 Derek Lux, 12, Edm Olympian
2:42.21 Terry Livingston, 12, Regina OD
2:42.58 Bernard Volz, 11, North York
2:42.99 Mike Bushore, 12, Greenwood
2:43.29 Tom Evans, 11, Thunder Bay
2:43.47 Mike Sawatsky, 11, unatt
2:43.50 Edward Izatt, 12, Winn Cardinal
2:43.82 Patrice Lepage, 12, Valleyfield
2:44.60 Tyler Barrs, 11, Hamilton
2:44.78 Duncan Toswell, 12, North Bay
2:44.88 Peter Alvey, 12, St.Catharines
2:44.93 Gary Exelby, 12, Trenton Dol
2:45.03 Ian Grantham, 12, Van Pacific
2:45.12 Frank Brohr, 12, Newmarket
2:45.20 Sylvain Hogues, 12, Joliette

100 metres breast / brasse
Rec: 1:16.20 Trevor Jakisch, SJS, 80
1:16.20 Trevor Jakisch, 12, Winn SJS
1:16.64 Patrick Purbs, 12, St.Catharines
1:18.03 Alain Renaud, 12, Trois Rivieres
1:19.08 Jacques Jodoin, 12, Boucherville
1:19.18 Allen Brickman, 12, Etobicoke
1:19.98 Carl Bloom, 12, Pt-Claire
1:20.44 John VanKralingen, 11, Gloucester
1:20.56 Mark Jones, 12, Windsor
1:20.99 Bruce Squires, 12, London Y
1:21.20 Samuel Sim, 12, Edm Keyano
1:21.73 Howard Jones, 12, Regina OD
1:22.30 Scott Dove, 12, Thunder Bay
1:22.35 Roman Hachkowski, 12, No.Bay
1:22.40 Philip Kern, 12, Van Pacific
1:22.60 Paul Smith, 12, Man Marlins
1:22.61 Jim Birchenough, 12, Pt-Claire
1:22.69 Gardiner MacNeill, 12, Pr.Ed Island
1:22.97 David Arthur, 12, Van Pacific
1:23.20 Alex Nerska, 12, Kingston Y
1:23.33 Martin Tamme, 11, Pt-Claire
1:23.38 Trent Grof, 12, Regina OD
1:23.50 Michel Panneton, 12, Mtl-Nord
1:23.53 David Richards, 12, Pt-Claire
1:23.58 Stephen Makuch, 12, Etobicoke
1:23.72 David McFayden, 12, Regina OD
1:23.90 Richard Isnor, 12, Truro CSC
1:24.09 Omar Polyniak, 12, Calg Cascade
1:24.09 Stuart Laslop, 12, Edm Keyano
1:24.10 Mike Bushore, 12, Greenwood
1:24.19 Francois Richard, 12, Chicoutimi
1:24.40 Ian Kurts, 12, Moncton Marlins
1:24.50 Edrido Aquino, 11, Dartmouth
1:24.90 Boris Klukvine, 12, St-Cesaire
1:25.10 Shaun Smith, 12, Surrey PSW
1:25.20 Boyd Grealy, 12, Victoria Y
1:25.22 Dean Shinkewski, 12, unatt
1:25.34 Peter Graboski, 12, Univ.Calg SC
1:25.50 Andrew Young, 11, Elliot Lake
1:25.60 Terry Livingston, 12, Regina OD
1:25.60 M.Donadel, 12, Thunder Bay
1:25.69 Darren Hannam, 12, Gloucester
1:25.70 Terry Little, 12, Calg Patriots
1:25.87 Scott Dove, 12, Thunder Bay
1:25.90 Mark Tewksbury, 12, Calg Cascade
1:26.05 Chris Schatz, 11, St.Catharines
1:26.13 Randy Fedderson, 11, Calg Cascade
1:26.16 Kurt Feschuk, 12, Nanaimo
1:26.29 Greg Pye, 11, London Y
1:26.30 Philip Kern, 11, Van Pacific
1:26.30 Graham Webb, 12, Beaconsfield

200 metres breast / brasse
Rec: 2:44.06 David Evans, TBT, 79
2:45.54 Trevor Jakisch, 12, Winn SJS
2:46.72 Patrick Purbs, 12, St.Catharines
2:49.97 Allen Brickman, 12, Etobicoke
2:51.00 Alain Renaud, 12, Trois Rivieres
2:52.61 Philip Kern, 12, Van Pacfic
2:54.49 Howard Jones, 12, Regina OD
2:54.85 Jim Birchenough, 12, Pt-Claire
2:56.73 David Arthur, 12, Van Pacfic
2:56.76 Jean-F Pelletier, 12, Laval
2:57.14 Alex Nerska, 12, Kingston
2:57.34 John VanKralingen, 11, Gloucester
2:57.50 David McFayden, 12, Regina OD
2:57.56 Bruce Squires, 12, London Y
2:57.80 Shaun Smith, 12, Surrey PSW
2:57.83 Terry Livingston, 12, Regina OD
2:58.70 Carl Bloom, 12, Pt-Claire
2:59.16 Roman Hachkowski, 12, North Bay
2:59.29 Martin Tamme, 11, Pt-Claire
2:59.77 Stuart Laslop, 12, Edm Keyano
2:59.80 Paul Smith, 12, Man Marlins
3:00.40 Samuel Sim, 12, Edm Keyano
3:00.47 Mark Jones, 12, Windsor
3:01.01 Peter Graboski, 12, Univ.Calg SC
3:01.08 David Richards, 12, Pt-Claire
3:01.12 Deke Botsford, 12, Oakville
3:01.25 Dean Shinkweski, 12, unatt
3:01.75 Stephen Makuch, 12, Etobicoke
3:01.90 Sean Gallagher, 12, Calg Cascade
3:02.00 Richard Isnor, 12, Truro CSC
3:02.30 Bart Wells, 12, Man Marlins
3:02.37 Sean Gallagher, 12, Calg Cascade
3:02.80 Edrido Aquino, 11, Dartmouth
3:03.40 Ian Kurtz, 12, Moncton Marlins
3:03.50 Boris Klukvine, 12, St-Cesaire
3:03.68 Greg Pye, 11, London Y
3:04.02 Derek Zibin, 12, Pr.George
3:04.13 Tim Louhikari, 12, No.Ont AC
3:04.39 Paul Ziemer, 12, Hamilton
3:04.52 Len Walker, 11, Calg Cascade
3:04.61 Dean McLean, 12, unatt
3:04.68 Francois Richard, 12, Chicoutimi
3:04.75 Michel Panneton, 12, Mtl-Nord
3:04.90 Chris Schatz, 11, St.Catharines
3:05.25 Robert Traynor, 12, Richm Aquan
3:05.30 Jamie Phillips, 12, Winn Dolphin
3:05.90 Paul Ziemer, 12, Hamilton
3:06.60 Glen Dunbar, 12, North York
3:06.68 Dan Finch, 11, Regina OD
3:06.73 R VanNieuwkirk, 12, Summerland
3:06.80 Chris Davies, 12, Hamilton

100 metres fly / papillon
Rec: 1:03.60 Robert Hamel, Cow. 76
1:07.30 Deke Botsford, 12, Oakville
1:07.43 Mark Jones, 12, Windsor
1:08.26 Jacques Jodoin, 12, Boucherville
1:08.54 Peter Graboski, 12, Univ.Calg SC
1:08.60 Samuel Sim, 12, Edm Keyano
1:08.80 Derek Lux, 12, Edm Olympian
1:09.01 Regent LaCoursiere, 12, Mtl-Aq
1:09.61 Trevor Jakisch, 12, Winn SJS
1:10.50 Mac Herndle, 12, Surrey KSC
1:10.60 Mark Tewksbury, 11, Cascade
1:11.57 Terry Livingston, 12, Regina OD
1:11.62 Darryl Borland, 12, Hamilton
1:11.76 Carl Bloom, 12, Pt-Claire
1:12.00 Darren Hannam, 12, Gloucester
1:12.20 Bart Wells, 12, Man Marlins
1:12.29 Francois Richard, 12, Chicoutimi
1:12.30 Boyd Grealy, 12, Victoria Y
1:12.30 Don Jonescu, 12, Guelph
1:12.31 Sean Gallagher, 12, Cascade
1:12.50 Robert Traynor, 12, Richm Aquan
1:12.68 Yen Lee, 12, Van Pacific
1:12.80 Steve Vandermeueln, 11, Vernon
1:12.99 Ken Milne, 12, London Y
1:13.10 Reagan Williams, 12, Edm Olym
1:13.21 Jim Fehr, 12, Saskatoon KG
1:13.30 Richard Isnor, 12, Truro CSC
1:13.58 Mike Bushore, 12, Greenwood
1:13.63 Peter Darvas, 12, Tor York AC
1:13.73 Ron Page, 11, Hyack
1:13.89 Chris Leavens, 12, Midland Y
1:13.90 Darren Carbonneau, 11, Glouc
1:14.02 Stephen Viens, 12, Dorval SC
1:14.40 Stuart Laslop, 12, Edm Keyano
1:14.46 Scott Flowers, 11, Edm Olym
1:14.49 Philip Kern, 12, Van Pacific
1:14.52 Rob Dyke, 11, Victoria Coho
1:14.52 Trent Grof, 12, Regina OD
1:14.65 Greg Pye, 11, London Y
1:14.70 Peter Graboski, 12, Univ.Calg SC
1:14.70 Terry Little, 12, Calg Patriots
1:14.72 Garth Besant, 12, unatt
1:14.82 Robert Walsh, 11, Sask LSCS
1:14.90 Shaun Smith, 12, Surrey PSW
1:14.99 Francois St-Louis, 12, Joliette
1:15.00 Alex Nerska, 12, Kingston Y
1:15.10 Scott Dove, 12, Thunder Bay
1:15.22 Peter Alvey, 12, St.Catharines
1:15.25 Paul Ziemer, 12, Hamilton
1:15.28 Kevin Draxinger, 12, Kelowna
1:15.29 Tyler Barrs, 11, Hamilton

200 metres fly / papillon
Rec: 2:20.23 Robert Hamel, Cow. 76
2:25.42 Peter Graboski, 12, Univ.Calg SC
2:28.88 Deke Botsford, 12, Oakville
2:29.08 Sean Gallagher, 12, Calg Cascade
2:32.74 Jacques Jodoin, 12, Boucherville
2:33.28 Terry Livingston, 12, Regina OD
2:33.60 Darryl Borland, 12, Hamilton
2:33.76 Derek Lux, 12, Edm Olympian
2:34.31 Peter Darvas, 12, Tor York AC
2:34.78 Bart Wells, 12, Man Marlins
2:35.37 Samuel Sim, 12, Edm Keyano
2:36.13 Rob Dyke, 11, Victoria Coho
2:37.20 Darren Hannam, 11, Gloucester
2:37.30 Don Jonescu, 12, Guelph
2:38.08 Regent LaCoursiere, 12, Mtl-Aq
2:38.45 Robert Traynor, 12, Richm Aq
2:39.34 Garth Besant, 12, unatt
2:39.80 Francois St-Louis, 12, Joliette
2:40.04 Jim Fehr, 12, Saskatoon KG
2:40.12 Mark Jones, 12, Windsor
2:40.21 Greg Pye, 12, London Y
2:40.26 Yen Lee, 12, Van Pacific
2:40.42 Francois Richard, 12, Chicoutimi
2:41.60 Patrice Lepage, 12, Valleyfield
2:41.80 Mark Tewksbury, 12, Cascade
2:42.00 Alex Nerska, 12, Kingston Y
2:42.10 Scott Flowers, 11, Edm Olympian
2:42.13 Max Herndle, 12, Surrey KSC
2:42.26 Tyler Barrs, 11, Hamilton
2:44.10 Phil Kern, 11, Van Pacific
2:44.28 Clinton Hirst, 12, Lions Gate
2:44.40 Ken Milne, 12, London Y
2:45.00 Kent Williams, 12, Wolfville
2:45.24 Grant Boeckx, Univ.Calg SC
2:45.26 Reagan Williams, 12, Edm Olym
2:45.70 Carl Bloom, 12, Pt-Claire
2:45.75 Doug Thompson, 12, Chinguacousy
2:46.20 Scott Dove, 12, Thunder Bay
2:46.50 Robert Walsh, 11, Saskatoon KG
2:47.51 Paul Ziemer, 11, Hamilton
2:48.05 Peter Alvey, 12, St.Catharines
2:48.06 David Hehlen, 12, Valleyfield
2:49.26 Michael Brown, 12, Van Pacific
2:49.70 Stephane Viens, 12, Dorval SC
2:50.23 Michael Torn, 12, Calg Cascade
2:51.62 Jamie King, 11, unatt
2:52.77 Mark Lutz, 12, Pt-Claire
2:52.93 Ryan Lejbak, 12, Saskatoon KG
2:53.13 Bob Sutherland, 12, New Sud Dol
2:53.70 Kym Gallagher, 11, Cascade
2:53.90 Alain Bedard, 12, Shawinigan

200 metres ind.medley / quatre nages
Rec: 2:24.06 Calvin Jacobs, CNSL, 75
2:24.70 Trevor Jakisch, 12, Winn SJS
2:30.00 Peter Webster, 12, London Y
2:30.80 Greg Pye, 12, London Y
2:31.97 Mark Tewksbury, 11, Cascade
2:31.30 Deke Botsford, 12, Oakville
2:32.34 Alain Renaud, 12, Trois Rivieres
2:32.68 Peter Graboski, 12, Univ.Calg SC
2:32.80 Kevin Draxinger, 12, Kelowna
2:32.91 Jacques Jodoin, 12, Boucherville
2:33.40 Derek Lux, 12, Edm Olympian
2:34.60 Sean Gallagher, 12, Cascade
2:34.66 Mark Jones, 12, Windsor
2:34.88 Samuel Sim, 12, Edm Keyano
2:34.95 Terry Livingston, 12, Regina OD
2:35.00 Regent LaCoursiere, 12, Mtl-Aq
2:35.33 Darryl Borland, 12, Hamilton
2:35.90 Boyd Grealy, 12, Victoria Y
2:36.00 Stuart Laslop, 12, Edm Keyano
2:36.38 Mike Bushore, 12, Greenwood
2:36.78 Richard Isnor, 12, Truro CSC
2:36.80 Allen Brickman, 12, Etobicoke
2:37.69 Patrick Purbs, 12, St.Catharines
2:37.90 Omar Polyniak, 12, Cascade
2:37.91 Howard Jones, 12, Regina OD
2:38.14 Francois Richard, 12, Chicoutimi
2:38.14 Jim Birchenough, 12, Pt-Claire
2:38.43 Steve Ingo, 12, Lions Gate
2:38.45 Trent Grof, 12, Regina OD
2:38.61 Philip Kern, 12, Van Pacific
2:38.70 Shaun Smith, 12, Surrey PSW
2:39.50 Reagan Williams, 12, Edm Olympi
2:39.54 Henry Hebert, 12, Bonaventure
2:39.77 Sam Wright, 12, Hamilton
2:39.90 Chris Chalmers, 12, London Y
2:39.96 Peter Darvas, 12, Tor York AC
2:40.11 Max Herndle, 12, Surrey KSC
2:40.14 Terry Little, 12, Calg Patriots
2:40.49 Clinton Hirst, 12, Lions Gate
2:41.21 Francois St-Louis, 12, Joliette
2:41.80 Scott Flowers, 11, Edm Olym
2:41.90 Alain Renaud, 12, Trois Rivieres
2:41.99 Dean Shinkewski, 12, unatt
2:42.00 Patrice Lepage, 12, Valleyfield
2:42.40 Tom Evans, 11, Thunder Bay
2:42.40 Glen Dunbar, 12, North York
2:42.40 Alex Nerska, 12, Kingston Y
2:42.76 Darren Carbonneau, 11, Glouc
2:42.77 Bart Wells, 12, Man Marlins
2:42.86 Carl Bloom, 12, Pt-Claire
2:43.14 Kent Smith, 12, Markham

400 metres ind.medley / quatre nages
Rec: 5:06.65 Trevor Jakisch, SJS, 80
5:06.65 Trevor Jakisch, 12, Winn SJS
5:15.16 Deke Botsford, 12, Oakville
5:16.04 Greg Pye, 12, London Y
5:19.94 Peter Graboski, 12, Univ.Calg SC
5:23.64 Terry Livingston, 12, Regina OD
5:25.10 Mark Tewksbury, 11, Cascade
5:25.44 Sean Gallagher, 12, Cascade
5:26.96 Darryl Borland, 12, Hamilton
5:28.05 Regent LaCoursiere, 12, Mtl-Aq
5:29.06 Stuart Laslop, 12, Edm Keyano
5:30.69 Philip Kern, 12, Van Pacific
5:32.35 Steve Ingo, 12, Lions Gate
5:32.36 Derek Lux, 12, Edm Olympian
5:33.79 Clinton Hirst, 12, Lions Gate
5:33.94 Rob Dyke, 11, Victoria Coho
5:34.16 Howard Jones, 12, Regina OD
5:34.40 Peter Darvas, 12, Tor York AC
5:34.61 Francois Richard, 12, Chicoutimi
5:34.76 Michael Sawatsky, 11, unatt
5:35.46 Alain Renaud, 12, Trois Rivieres
5:35.48 Patrice Lepage, 12, Valleyfield
5:36.05 Jim Birchenough, 12, Pt-Claire
5:36.05 Chris Chalmers, 12, London Y
5:37.26 Francois St-Louis, 12, Joliette
5:38.00 Jamie Guilboard, 12, Mtl-Aquatic
5:39.25 Scott Dove, 12, Thunder Bay
5:40.48 Don Jonescu, 12, Guelph
5:40.73 Samuel Sim, 12, Edm Keyano
5:41.00 Kevin Draxinger, 12, Kelowna
5:41.50 Todd Isaac, 12,
5:41.51 Rudy Wolfs, 12, Mississauga
5:41.84 Trent Grof, 12, Regina OD
5:42.00 Tyler Barrs, 12, Hamilton
5:42.17 Terry Little, 12, Calg Patriots
5:42.65 Bart Wells, 12, Man Marlins
5:43.34 Ian Grantham, 12, Van Pacific
5:43.74 Paul Szekula, 11, Pt-Claire
5:44.24 Reagan Williams, 12, Edm Olym
5:44.34 Randy McLean, 12, Saskatoon KG
5:45.22 Alex Nerska, 12, Kingston Y
5:45.93 Max Herndle, 12, Surrey KSC
5:46.82 David Hehlen, 12, Valleyfield
5:46.87 Mark Jones, 12, Windsor
5:46.93 David Schulman, 12, Saskatoon KG
5:47.03 Allen Brickman, 12, Etobicoke
5:47.20 Mike Paras, 12, Duncan AST

10 & UNDER BOYS / GARCONS

100 metres free / libre
Rec: 1:05.54 Alex Baumann, LUSC, 75
1:07.90 Stephen Vandermeulen, 10, Vernon
1:08.01 Russell Roest, 10, Univ.Calg SC
1:08.30 David Guernsey, 10, Trenton Dol
1:08.31 Rick Coopman, 10, Surrey KSC
1:08.71 Paul Block, 10, Hyack
1:08.88 Gary Anderson, 10, Etobicoke
1:09.20 Mike Woolhouse, 10, North York
1:09.20 Duanne Brosseau, 10, Ott Kingfish
1:09.40 Lee Dean, 10, Regina OD
1:09.70 Simon Bicknell, 10, Victoria Y
1:09.80 Kym Gallagher, 10, Calg Cascade
1:09.80 Dave Hamilton, 10, Etobicoke
1:10.13 Mike Gurzi, 10, Oakville
1:10.35 Campbell Hastings, 10, St.Cathar
1:10.90 Todd Forbes, 10, Edm Olympian
1:11.00 Mike Burden, 10, Halifax Trojan
1:11.19 Peter Harrison, 10, Windsor AC
1:11.34 Brad Creelman, 9, Mississauga
1:11.38 Gary Malcolm, 10, Calg Cascade
1:11.39 Steven Lutz, 9, Pt-Claire
1:11.50 Louise Menard, 10, St-Cesaire
1:11.59 Gregg Comber, 10, Man Marlins
1:11.70 Robin Godfrey, 10, Dartmouth
1:11.83 Don Haddow, 9, Etobicoke
1:11.90 Scott McArthy, 10, Gloucester
1:12.50 Chris Narozanski, 10, Sudb LUSC
1:12.60 David Strutt, 10, Calg Cascade
1:12.97 Darrin Cleary, 10, Brantford
1:13.01 Alain Denis, 10, Pt-Claire
1:13.40 Keith Purvis, 10, Hyack
1:13.55 David Smith, 10, Cambridge
1:13.60 Rob Hannam, 10, Gloucester
1:13.80 Andreas Hikel, 10, Regina OD
1:14.08 Rod MacQuarrie, 10, Regina OD
1:14.10 Patrick Gagnon, 10, Brossard
1:14.40 Dino Antonacci, 10, Mtl-RIO
1:14.40 Warrick Hubbard, 10, Ott Kingf
1:14.53 Donald Kidd, 9, Mississauga
1:14.60 Duncan Vollmerhause, 10, Duncan
1:14.90 Noel Harrington, 10, Scarboro
1:14.90 Russell Laidlaw, 10, New Sudb Dol
1:14.96 Mike Osbourne, 10, Oakville
1:15.00 Matt Young, 10, Elliot Lake
1:15.11 Michael Lynagh, 10, Lethbridge
1:15.15 Michael Dowdle, 10, unatt
1:15.19 Adama Eveline, 10, Mississauga
1:15.20 Trent Taylor, 10, Sask YK
1:15.25 David McArton, 10, North York
1:15.38 Harvey Binder, 9, Rich Aquanaut
1:15.41 Mike Hart, 10, Brantford

200 metres free / libre
Rec: 2:20.44 Alex Baumann, LUSC, 75
2:25.88 Russell Roest, 10, Univ.Calg SC
2:26.67 Lee Dean, 10, Regina OD
2:27.10 Steven Vandermeulen, 10, Vernon
2:27.40 Mike Woolhouse, 10, North York
2:27.50 Paul Block, 10, Hyack
2:27.69 Gary Anderson, 10, Etobicoke
2:29.40 Duanne Brosseau, 10, Ott Kingfish
2:29.46 Mike Gurzi, 10, Oakville
2:30.00 David Guernsey, 10, Trenton Dol
2:30.10 Kym Gallagher, 10, Calg Cascade
2:30.40 Simon Bicknell, 10, Victoria Y
2:31.30 Ian Fenton, 10, Oakville
2:31.37 Gregg Comber, 10, Man Marlins
2:33.90 David Strutt, 10, Calg Cascade
2:34.08 Gary Malcolm, 10, Calg Cascade
2:34.38 Brad Creelman, 9, Mississauga
2:34.49 Steven Lutz, 9, Pt-Claire
2:34.79 David Hamilton, 10, Etobicoke
2:35.10 Robin Godfrey, 10, Dartmouth
2:35.30 Darin Cleary, 10, Brantford
2:35.60 Mike Hart, 10, Brantford
2:35.90 Keith Purvis, 10, Hyack
2:36.44 David Smith, 10, Cambridge
2:36.47 Mike Burden, 10, Halifax
2:37.20 Kurt Vollmerhause, 10, Vernon
2:37.80 Rick Coopman, 10, Surrey KSC
2:38.02 Rod MacQuarrie, 10, Regina OD
2:38.13 David Cowen, 10, Surrey KSC
2:38.25 David Smith, 10, Cambridge
2:38.45 Ian Fenton, 10, Oakville
2:38.48 Jared Scheffel, 10, Brantford
2:38.52 Campbell Hastings, 10, St.Cathar
2:38.84 Don Haddow, 9, Etobicoke
2:38.90 Mike Osbourn, 10, Oakville
2:39.01 Jason Kita, 10, Richm Aquanaut
2:39.30 Ron Hannam, 10, Gloucester
2:39.33 Donald Kidd, 9, Mississauga
2:39.50 Warrick Hubbard, 10, Ott Kingf
2:39.61 Alain Denis, 10, Pt-Claire
2:39.80 David McArton, 10, North York
2:39.82 Harley Binder, 9, Rich Aquan
2:40.23 Marc Filion, 10, New Sudb Dol
2:40.30 Jason McVean, 10, Winn Card
2:40.30 Tim Searcy, 10, Windsor
2:40.47 Alain Parisee, 10, Muskoka
2:40.70 Andreas Hikel, 10, Regina OD
2:40.82 Adam Eveline, 10, Mississauga
2:41.10 Ian Coates, 10, Pr.George
2:41.30 Russell Laidlaw, 10, New Sud Dol
2:41.39 Mike Osbourne, 10, Oakville

400 metres free / libre
Rec: 4:53.40 Kexin Draxinger, LGSC, 78
5:03.00 Paul Block, 10, Hyack
5:04.84 Lee Dean, 10, Regina OD
5:07.84 Russell Roest, 10, Univ.Calg SC
5:10.55 Kym Gallagher, 10, Calg Cascade
5:11.70 Mike Gurzi, 10, Oakville
5:12.70 Mike Woolhouse, 10, North York
5:12.90 Duane Brosseau, 10, Ott Kingfish
5:13.60 Steve Vandermeulen, 10, Vernon
5:16.30 Ian Fenton, 10, Oakville
5:20.00 Louis Menard, 10, St-Cesaire
5:20.30 Gregg Comber, 10, Man Marlins
5:20.55 Mike Hardt, 10, Brantford
5:20.93 Brad Creelman, 9, Mississauga
5:21.98 David Smith, 10, Cambridge
5:22.40 David Hamilton, 10, Etobicoke
5:22.60 David Guernsey, 10, Trenton Dol
5:23.85 Harley Binder, 9, Richm Aquan
5:24.25 Darin Cleary, 10, Brantford
5:25.65 Keith Purvis, 10, Hyack
5:26.10 David Strutt, 10, Cascade
5:27.09 Gary Anderson, 10, Etobicoke
5:30.38 Gary Malcolm, 10, Calg Cascade
5:30.94 David Cowen, 10, Surrey KSC
5:31.08 Rod MacQuarrie, 10, Regina OD
5:31.47 Kurt Vollmerhause, 10, Duncan
5:32.32 Jason Kuta, 10, Richm Aquan
5:32.80 Keith Purvis, 10, Hyack
5:33.06 Jason McVean, 10, Winn Cardin
5:34.70 Mike Burden, 10, Halifax
5:35.97 Iain Coates, 10, Pr.George
5:36.95 Brent Boeckx, 9, Univ.Calg SC
5:37.20 Edward Hastings, 9, Ste-Foy
5:37.23 Alain Parisee, 10, Muskoka
5:38.04 Jim Dufault, 10, Nakokita
5:38.5 David Smith, 10, Cambridge
5:39.51 Jared Scheffel, 10, Brantford
5:39.98 Marc Filion, 10, New Sudb Dol
5:41.70 David McArton, 10, North York
5:43.10 Donald Haddow, 9, Etobicoke
5:43.45 Donald Kidd, 9, Mississauga
5:43.70 Simon Bicknell, 10, Victoria Y
5:44.51 Rob Hannam, 9, Gloucester
5:44.99 Rod MacQuarrie, 10, Regina OD
5:45.10 Jamie Campbell, 10, Kingston Y
5:45.70 Scott Atkinson, 10, Hyack
5:45.70 Chris Boucher, 10, Welland Y
5:46.47 Jordan Richards, 10, Tor Granite
5:47.10 Richard Martin, 10, Man Marlins
5:47.20 Mark Oldham, 10, Medicine Hat
5:47.50 Greg Sturm, 10, London Y

100 metres back / dos
Rec: 1:16.70 Mike Kanuka, Regina, 72
1:17.45 David Guernsey, 10, Trenton Dol
1:17.49 Campbell Hastings, 10, St.Cathar
1:18.30 Lee Dean, 10, Regina OD
1:19.40 Todd Forbes, 10, Edm Olympian
1:19.40 Duanne Brosseau, 10, Ott Kingfish
1:19.51 Gary Anderson, 10, Etobicoke
1:20.40 Mike Woolhouse, 10, North York
1:20.73 Peter Harrison, 10, Windsor
1:20.89 Simon Bicknell, 10, Victoria Y
1:20.90 David Hamilton, 10, Etobicoke
1:20.95 Mike Gurzi, 10, Oakville
1:21.00 Jared Scheffel, 10, Brantford
1:21.40 Andreas Hikel, 10, Regina OD
1:21.80 Russell Roest, 10, Univ.Calg SC
1:22.10 Steven Vandermeulen, 10, Vernon
1:23.23 Scott Atkinson, 10, Hyack
1:23.37 Mike Burden, 10, Halifax
1:23.50 Robin Godfrey, 10, Dartmouth
1:23.60 Patrick Gagnon, 10, Brossard
1:23.86 Mark Oldham, 10, Medicine Hat
1:24.10 Kym Gallagher, 10, Calg Cascade
1:24.16 Greg Sturm, 10, London Y
1:24.41 Kurt Vollmerhause, 10, Duncan
1:24.50 Brad Creelman, 9, Mississauga
1:24.84 Keith Purvis, 10, Hyack
1:24.90 Marc Oleniuk, 10, unatt
1:25.00 David Strutt, 10, Calg Cascade
1:25.10 Eric Brisson, 10, Chicoutimi
1:25.40 Eric Tremblay, 10, Mtl-Nord
1:25.80 Marc Filion, 10, New Sud Dol
1:26.30 Rick Coopman, 10, Surrey KSC
1:26.34 George Miller, 9, Sault Ste-Marie
1:26.37 Rob Hannam, 9, Gloucester
1:26.40 Gary Malcolm, 10, Calg Cascade
1:26.41 Richard Martin, 10, Man Marlins
1:26.68 David Sharp, 10, Victoria Y
1:26.80 Pat Mlcoch, 10, Etobicoke
1:26.90 Russell Laidlaw, 10, New Sudb Dol
1:27.00 Mark Mackie, 10, Portage PPSC
1:27.20 Scott McArthy, 10, Gloucester
1:27.33 Jim Dufault, 10, Nakokita
1:27.45 Mike Hart, 10, Brantford
1:27.50 Rod MacQuarrie, 10, Regina OD
1:27.60 Jason McVean, 10, Winn Cardin
1:27.65 Campbell Hastings, 10, St.Cathar
1:27.70 Sylvain Lanthier, 10, Mtl-Aquatic
1:27.78 Michael Lynagh, 10, Lethbridge
1:28.06 Raymond Brown, 10, Cambridge
1:28.10 Steven Lutz, 9, Pt-Claire
1:28.10 Warick Hubbard, 10, Ott Kingfish

100 metres breast / brasse
Rec: 1:24.57 Alex Baumann, LUSC, 75
1:26.02 Gary Malcolm, 10, Calg Cascade
1:26.90 Matt Young, 10, Elliot Lake
1:28.28 Sean Ryan, 10, Van Pacific
1:29.55 Lee Dean, 10, Regina OD
1:30.10 Jeff Ratcliff, 9, Gloucester
1:30.45 Steven Lutz, 9, Pt-Claire
1:30.66 Alain Denis, 10, Pt-Claire
1:30.85 Simon Bicknell, 10, Victoria Y
1:30.90 Rob Hannam, 10, Gloucester
1:31.10 Jason Gray, 10, Cdn.Dolphin
1:31.43 Raymond Brown, 10, Cambridge
1:31.70 Chris Narozanski, 10, Sudb LUSC
1:31.74 Darren Moroziuk, 10, St.Catharines
1:31.87 Joe Picarelli, 10, Oakville
1:32.03 Craig Guest, 10, Hamilton
1:32.10 Paul Block, 10, Hyack
1:32.70 Rick Coopman, 10, Surrey KSC
1:32.72 Rod MacQuarrie, 10, Regina OD
1:32.90 Louis Menard, 10, St-Cesaire
1:32.90 James Woodhouse, 10, Sask KG
1:33.10 Ian Fenton, 10, Oakville
1:33.13 Kelly Gillam, 10, Grande Cache
1:33.41 Mike Osborne, 10, Oakville
1:33.68 Steve Gombai, 9, Windsor
1:33.69 Gary Anderson, 10, Etobicoke
1:34.00 Dino Antonacci, 10, Mtl-RIO
1:34.20 Greg Pjnel, 10, Van Pacific
1:34.53 Brad Creelman, 9, Mississauga
1:34.57 Ian Fenton, 10, Oakville
1:34.80 Chris Nerska, 10, Kingston Y
1:35.06 Jim Bailey, 10, Truro Cent
1:35.14 Russell Roest, 10, Univ.Calg SC
1:35.30 Mike Osbourne, 10, Oakville
1:35.30 David Guernsey, 10, Trenton Dol
1:35.43 Marc Oleniuk, 10, unatt
1:35.66 Gregg Comber, 10, Man Marlins
1:36.08 Adrian Gedye, 10, Sudb LUSC
1:36.10 Martin Daoust, 10, Boucherville
1:36.30 Steven Vandermeulen, 10, Vernon
1:36.39 Ken Komatsu, 10, Surrey KSC
1:36.49 Cory Finch, 9, Regina OD
1:36.60 David Strutt, 10, Calg Cascade
1:36.61 Glenn DelBosco, 10, New Sud Dol
1:36.80 Harley Binder, 9, Richm Aquan
1:36.80 Brian Birchenough, 10, Pt-Claire
1:36.80 Pascal Lemieux, 9, Brossard
1:36.85 Mark Mackie, 10, Portage PPSC
1:36.90 Michael Lynagh, 10, Lethbridge
1:36.91 Roger Magazine, 10, Kitch-Wat Y
1:37.00 Shawn Hetherington, 10, Caledon

100 metres fly / papillon
Rec: 1:13.38 Alex Baumann, LUSC, 75
1:15.90 Kym Gallagher, 10, Calg Cascade
1:16.40 Steven Vandermeulen, 10, Vernon
1:17.59 Lee Dean, 10, Regina OD
1:17.70 Mike Woolhouse, 10, North York
1:17.72 Gary Malcolm, 10, Calg Cascade
1:18.90 Todd Forbes, 10, Edm Olympian
1:19.66 Paul Block, 10, Hyack
1:19.70 David Hamilton, 10, Etobicoke
1:19.89 Mike Gurzi, 10, Oakville
1:19.91 Russell Roest, 10, Univ.Calg SC
1:20.62 Rick Coopman, 10, Surrey KSC
1:20.75 Steven Lutz, 9, Pt-Claire
1:21.10 Bernard Lapierre, 9, Mtl-Aquatic
1:21.30 Alain Denis, 10, Pt-Claire
1:21.54 David Strutt, 10, Calg Cascade
1:21.55 Mike Hart, 10, Brantford
1:21.60 Darin Cleary, 10, Brantford
1:21.70 Campbell Hastings, 10, St.Cathar
1:21.77 David Guernsey, 10, Trenton Dol
1:22.02 Gary Anderson, 10, Etobicoke
1:22.06 Rod MacQuarrie, 10, Regina OD
1:22.41 Marc Oleniuk, 10, unatt
1:22.50 Simon Bicknell, 10, Victoria Y
1:22.78 Michael Hart, 10, Brantford
1:23.23 Gregg Comber, 10, Man Marlins
1:24.00 James Woodhouse, 10, Sask KG
1:24.14 Raymond Brown, 10, Cambridge
1:24,23 Don Haddow, 9, Etobicoke
1:24.59 Rob Hannam, 9, Gloucester
1:24.92 Richard Martin, 10, Man Marlins
1:25.70 Charles Meklensik, 10, Pt-Claire
1:26.04 Gary Anderson, 10, Etobicoke
1:26.10 Eric Tremblay, 10, Mtl-Nord
1:27.02 Mark Mackie, 10, Portage PPSC
1:27.30 Todd Major, 9, Reg Waterloo
1:28.00 Steven Lutz, 9, Pt-Claire
1:28.19 Russell Laidlaw, 10, New Sud Dol
1:28.36 Trent McNichol, 9, Brantford
1:28.70 Sandy Magee, 10, Calg Cascade
1:28.82 Chris Dinwoodie, 10, Etobicoke
1:29.10 Sylvain Lanthier, 10, Mtl-Aquat
1:29.10 Kevin Pyle, 9, Truro Centurion
1:29.57 Todd Sanky, 10, Van Pacific
1:29.60 David Sharp, 10, Victoria Y
1:29.90 Dino Antonacci, 10, Mtl-RIO
1:29.96 Donal Kidd, 9, Mississauga
1:29.96 Jason McVean, 10, Winn Cardinal
1:30.10 Campbell Hastings, 10, St.Cathar
1:30.20 Eric Smith, 10, Mtl-Aquatic
1:30.30 Steven Richard, 10, Tracy

200 metres ind.medley/quatre nages
Rec: 2:38.24 Alex Baumann, LUSC, 75
2:43.86 Lee Dean, 10, Regina OD
2:48.80 Russell Roest, 10, Univ.Calg SC
2:49.40 Mike Woolhouse, 10, North York
2:49.83 Rick Coopman, 10, Surrey KSC
2:50.08 Simon Bicknell, 10, Victoria Y
2:51.10 Steven Vandermeulen, 10, Vernon
2:51.48 Kym Gallagher, 10, Calg Cascade
2:51.87 Campbell Hastings, 10, St.Cathar
2:52.00 Todd Forbes, 10, Edm Olympian
2:52.60 Gary Malcolm, 10, Calg Cascade
2:53.41 David Hamilton, 10, Etobicoke
2:53.46 Gary Anderson, 10, Etobicoke
2:54.70 David Guernsey, 10, Trenton Dol
2:55.80 Ian Fenton, 10, Oakville
2:55.87 Gregg Comber, 10, Man Marlins
2:56.30 Dino Antonacci, 10, Mtl-RIO
2:56.36 Paul Block, 10, Hyack
2:56.37 Peter Harrison, 10, Windsor
2:56.40 David Strutt, 10, Calg Cascade
2:56.82 Darin Cleary, 10, Brantford
2:57.00 Rob Hannam, 10, Gloucester
2:57.10 Raymond Brown, 10 Cambridge
2:57.20 Steven Lutz, 9, Pt-Claire
2:57.30 Jeff Ratcliffe, 10, Gloucester
2:58.47 Alain Denis, 10, Pt-Claire
2:58.47 Duane Brosseaa, Ott Kingfish
2:58.67 Ian Fenton, 10, Oakville
2:58.70 Marc Filion, 10, New Sud Dol
2:58.71 Don Haddow, 9, Etobicoke
2:59.36 Mike Hart, 10, Brantford
2:59.40 Sylvain Lanthier, 10, Mtl-Aquatic
2:59.52 Rod MacQuarrie, 10, Regina OD
3:00.26 Kelvin Mortimer, 10, Cdn.Dolphin
3:00.40 Glenn DelBosco, 10, New Sud Dol
3:00.80 Eric Tremblay, Mtl- Nord
3:01.00 Mike Gurzi, 10, Oakville
3:01.10 James Woodhouse, 10, Sask
3:01.50 Steven Lutz, 9, Pt-Claire
3:02.00 Mike Burden, 10, Halifax
3:02.65 Keith Purvis, 10, Hyack
3:02.90 Russell Laidlaw, 10, New Sud Dol
3:03.60 Brian Birchenough, 10, Pt-Claire
3:03.89 Jeff Ratcliffe, 9, Gloucester
3:03.99 Todd Sanky, 10, Van Pacific
3:04.00 Sebastien Gouleb, 10, Mtl-RIO
3:04.40 Bernard Lapierre, 9, Mtl-Aquatic
3:04.53 Mike Osborne, 10, Oakville
3:04.70 Patrick Gagnon, 10, Brossard
3:04.76 Jason McVean, 10, Winn Cardinal
3:04.90 Sandy Magee, 10, Calg Cascade

Book Review

THE MIRACLE MACHINE
— reviewed by Dr. Edmund F. Enos

Author: Doug Gilbert
314 pages, illustrated
Academic Press Canada
$14.25

"The Miracle Machine" is a fascinating behind-the-scene account of the system of sports in the German Democratic Republic (East Germany). The book was authored by one of Canada's most talented sport journalists, the late Doug Gilbert.

As Olympic viewers will recall, the GDR won 40 gold, 25 silver and 25 bronze medals at the 1976 Summer Games. The young nation placed a strong second behind the USSR, relegating the USA to third place. This remarkable performance by GDR athletes left the entire sports world wondering how they did it. Doug Gilbert's always inquisitive mind was aroused and he pursued the question.

Interviews with North American and other coaches and athletes were non-productive. Their comments were superficial, lacking documentation when they claimed that all GDR athletes were injected with anabolic-androgenic steroids, paid to train, used amphetamines and other drugs. From Gilbert's library research, it was apparent that even among the educated segment of Western society, not very much was known about the GDR. The void was even greater when he attempted to assess objectively the reason for the GDR's Olympic success.

Demographic analysis answered no questions and left him in awe. At the 1976 Summer Games, on a per capita basis, gold medals were won by a GDR athlete on a ratio of one for every 188,888 citizens, the Soviets one per 425,000, the Americans one per 6,327,000, while Canadian competitors failed to win a single gold.

Everyone in sports whom Gilbert met was impressed by his enthusiasm, dedication and integrity. Sport officials from the GDR were no exception. Hardly on speaking terms with other western reporters, they soon became personal friends of the likable Canadian journalist. As a result, Gilbert became the first writer from the west to be given permission by the GDR to travel freely within their borders. To research the answers to the many questions concerning the emergence of the GDR as a sport power, Gilbert immersed himself in the culture. He toured athletic facilities in urban and rural settings and spent hours interviewing GDR champions, their parents, coaches, doctors and sports officials. The result is a rare intimate look at the GDR super sports system.

The German Gymnastic and Sports Federation (DTSB) is cited as the most powerful and efficient sports organization in the world. By government decree, the Federation has a direct input into physical education and sports programs in every school, community and commercial institution. The DTSB has enunciated a clearly defined national philosophy of sports which has given purpose, direction and meaning to all their athletic endeavors. Major course status in the GDR has been given to physical education. Of the twelve subjects listed on the curriculum for children ages 7 to 16, physical education ranks third in importance behind only language and mathematics.

The GDR's impressive program for the masses is discussed. It includes a network of sports clubs which boast an active membership of 16% of the population. The inside story on Sport Boarding Schools for potential Olympic medal swinners is uncovered along with their training regimes and techniques.

The author recommends that we would be well advised in North America to establish an umbrella organization which would parallel the DTSB. The thesis put forward is this: if we could ever gain assurance from our professional and amateur sport organizations that they would co-operate, just maybe the health and productivity of North Americans could be advanced.

Gilbert is at his best when writing about people. Chapters involving key figures bring the book to life. Particularly captivating is the portrait of Manfred Ewald, the President of the DTSB. He is referred to as the most astute sports administrator in the world. The story of Waldemar Cierpinski training in the air polluted city of Halle and his triumph over the pre-marathon favourite Frank Shorter of the USA is reviewed.

"Down training" for retired GDR athletes is presented when the author writes about Kornelia Ender. Ender, at the Montreal Olympics with her muscular shoulders and arms, became the first woman to ever win four gold medals. Seven months later in Germany, Gilbert had difficulty in recognizing her. "She has lost fourteen pounds and changed her appearance completely." Ender's transformation is reported as the result of a systematic training routine instituted by the GDR sports scientists for former athletes. By following this regime, the athlete's body is readjusted to cope with a normal life style. No more hours of swimming, therefore a reduction in caloric intake and muscle size. Another component involves education for careers and lifetime leisure pursuits. Certainly "down training" is one aspect of their comprehensive system we should adopt at once.

A unique insight into preparation for Olympic competition is illustrated by Doug's description of Wolfgang Behrendt. Behrendt won his country's first Olympic gold medal after foresaking the violin for a pair of boxing gloves. His son, Mario, following in his father's footsteps is hoping for victory and a gold at the '80 Games. Another personality, Dr. Heinz Wuschech, provides the author with his deepest penetration for the story behind the story. While in East Berlin, Doug had to be hospitalized and underwent an operation. In addition to being Doug's surgeon, Dr. Wuschech turned out to be involved in sports medicine and the Olympics.

One of the author's great assets was his ability to simplify and write for the general public on complex subjects such as bio-chemistry, cybernetics, exercise physiology, kinesiology and sports medicine. Readers of *"The Miracle Machine"* will be enlightened on the prodigious role of science in the emergence of the GDR as a sports power. Steroids, spasdolin, muscle biopsies, fiber typing, doping control, the role of glycogen and lactic acid during exercise are discussed in an easy to comprehend, intriguing fashion.

Chapter Sixteen is devoted exclusively to a new electric stimulation device called Stimuli One. Evidence is presented that the Stimuli One is possibly the most significant development in the treatment of painful injuries to hard and soft tissues as well as building strength in three decades. This is good news for North Americans as Micromed Inc. in Montreal has just completed developing an equivalent model.

In this Olympic year *"The Miracle Machine"* makes for excellent reading. It is an invaluable acquisition for coaches, athletes, administrators, fitness enthusiasts and all those concerned about sport at the international level.

The author:

Doug Gilbert was killed last July in an automobile accident in San Juan, Puerto Rico while covering the Pan American Games. At the National and International levels, he won the respect, admiration and friendship of athletes, coaches and sport administrators. In 1977 he was named Canada's Sportswriter of the Year. His published works, expertise and altruism will long be remembered.

Re: Dr. Enos' review of "The Miracle Machine:

Dr. Enos is recognized as one of the western world's foremost authorities on physical education and sports in socialist countries. He is an Assistant Dean, Professor and the founding Director of the International Institute of Comparative Physical Education at Concordia University, Montreal.

HEAD COACH REQUIRED

The Fort McMurray Swim Club requires a Head Coach, starting September 1980. The job involves lifeguarding and would mean working for the Town Council.
For additional details:
Fort McMurray Swim Club
116-9914 Penhorwood Street
Fort McMurray, Alberta
T9H 3N3

COACH WANTED

The North York Aquatic Club requires an experienced head coach. The position is effective September 1, 1980.
Candidates should send resume and salary expectations to:
North York Aquatic Club
P.O. Box 64, Willowdale, Ont.
M4N 5S7
or phone Bob Thomas
(416) 494-0368

HEAD COACH POSITION

The Kingston Blue Marlins require a head coach. They are a club with about 85 age group swimmers. Send resume and salary expectations to'
R.T. Sunderland,
152 Inverness Cresc.
Kingston, Ontario, K7M 6N7
Tel (613) Hm 548-3980
Bu 549-2100 ext 376

WEST VAN OTTERS S.C.

West Vancouver Otters Swim Club (a young & growing developmental Age-Group Club) are taking applications for Head Coach & Assistant Coach commencing the 1980 Fall Season.
Closing date for applications, June 30, 1980.
Please state full experience, coaching philosophy & salary requirements.
Applications to be mailed to:
Mrs. Betty Archibald,
2717 Kilmarnock Cresc.
North Vancouver, B.C. V7J 2Z3

HEAD COACH REQUIRED

The Barracuda Swim Club requires a fully qualified full-time head coach to instruct their highly competitive swimmers. Must be familiar with all aspects of training and program planning as well as assisting in arranging swim meets. The club consists of approximately 50 swimmers. This is a paid position, salary to be negotiated.
Apply to:
P.O. Box 551, Prince George, B.C.
or phone Frank Overand,
(604) 564-3268.

POSITION WANTED

Ambitious, mature coach with Canadian and foreign experience available in September 1980 to undertake full or part-time coaching responsibilities with age group/or senior swimmers. M.Sc. in exercise physiology from Dalhousie with special interest in research.
Resume available from
Swim Magazine
402 King Street East
Toronto, Ontario, M5A 1L3

Natation Québec

Fédération de Natation du Québec
1415 est, rue Jarry,
Montréal, Québec, H2E 2Z7
Tel: (514) 374-4700

LE COIN DES OFFICIELS

M. JIM THOMPSON, GERANT DE RENCONTRE

— par Sylvain Wilson

Pointe-Claire peut être l'hôte d'une vingtaine de compétitions par année. Une fin de semaine, c'est une des quatre rencontres de la Coupe du Québec; l'autre, c'est une rencontre provinciale "B"; puis, vient un duel entre Pointe-Claire et un de ses voisins du West Island; etc....

Et pour toutes ces compétitions, à partir du niveau local à international, il y a seulement deux caractéristiques communes: la piscine et le gérant de la rencontre. A chaque occasion, c'est effectivement M. Jim Thompson qui devient le gérant de la rencontre.

Ce résident de Dollard-des-Ormeaux, municipalité située au nord de Pointe-Claire, se dévoue entièrement à sa tâche et il ne veut à aucun prix manquer un événement de natation qui se déroule à Pointe-Claire.

Cette habitude ponctuelle, il l'a commencée il y a de ça près de 13 années. C'était au moment où sa fille Roberta nageait. Cette dernière a connu, à un moment donné, des heures de gloire, elle a dominé la scène canadienne du 200 mètres brasse chez les filles 15-17 ans, en petit bassin.

M. Thompson a accepté de collaborer aux compétitions en tant qu'officiel parce qu'il aimait être au milieu des groupes de jeunes. De plus, il avait l'opportunité de suivre de près les progrès de sa fille qui s'entraîne maintenant à raison de 3 fois par semaine avec les Maîtres.

Présentement, M. Thompson, qui a acquis son grade de maître-officiel, s'attend à officier lors des Essais Olympiques, du 11 au 15 juin. Il en sera alors à ses deuxièmes Essais Olympiques. Les Championnats Canadiens de 1975 à Calgary sont également à son volumineux palmarès.

LE QUÉBEC EST EN NAGE

LES "BOUTS DE CHOU" : DES CHAMPIONS EN HERBE!

La Fédération de Natation du Québec et ses clubs affiliés ont conçu un programme d'activités en natation dans le but d'aider l'enfant à devenir un adulte accompli. On traîte chaque nageur comme s'il était un champion éventuel en lui imposant un programme d'entraînement à la mesure de son talent et de ses capacités devant lui permettre de se développer et de donner le meilleur de lui-même. En plus de bien savoir nager, un enfant doit apprendre à se mesurer aux autres, à gagner et à perdre avant de se lancer sérieusement dans la compétition contre des athlètes bien de son âge.

Au sein de la Fédération de Natation du Québec, les nageurs sont partagés en diverses catégories. Chez les "Bouts de chou", les champions en herbe compétitionnent entre eux dans des groupes d'âge bien distincts chez les 7 ans et moins, les 8 ans, les 9 ans et les 10 ans. Il y a aussi les catégories 11 et 12 ans, 13 et 14 ans, 15 et 17 ans et senior. Un enfant peut donc commencer très jeune à s'entraîner.

350 ENTRAÎNEURS COMPÉTENTS

Outre les aspects physiques de la natation, le progrès d'un enfant dépend largement de son attitude mentale. Il doit avoir confiance en lui et en ce qu'il fait. Pour obtenir une bonne performance, il faut cultiver une attitude mentale adéquate et être en excellente forme physique. Les parents peuvent favoriser le développement d'une bonne attitude mentale en démontrant leur confiance envers le programme, l'entraîneur et les progrès du nageur. Et, au Québec, répétons-le, la compétence ne fait pas défaut chez nos entraîneurs souvent courtisés par les meilleurs clubs des autres provinces. On en compte plus de 350 au sein des clubs affiliés à la Fédération. Il s'en trouve sûrement dans votre patelin.

Si un nageur fait vraiment de son mieux et continue de s'améliorer, que peut-on lui demander de plus? Dans la vie, il aura tôt fait d'oublier les courses qu'il a gagnées, mais ce qu'il aura acquis sur le plan de la personnalité ne s'estompera jamais!

2,000 OFFICIELS, POURQUOI PAS VOUS?

La Fédération de Natation du Québec est très active. Cette année, elle sanctionne pas moins de 140 compétitions régionales, 80 au niveau provincial, quatre d'envergure nationale et deux à l'ultime pallier internatinal. L'une de ces rencontres de prestige réunira les 18 et 19 mai pas moins de 500 athlètes dans le cadre de la compétition RIO à la piscine olympique. Pour mener à bien son calendrier d'activités, la Fédération compte pas moins de 2,000 officiels bénévoles, la plupart sont des parents de nageurs qui vivent intensément la progression de leur enfant et toute la magnificence de ce sport.

...Tout Québécois est en âge de faire de la natation

LE COIN DU NAGEUR

LA NATATION, UNE MANIERE DE VIVRE

Encore essouflé de son 100 mètres papillon qu'il venait à peine de terminer, lors des préliminaires de la troisième tranche de la Coupe du Québec à Sherbrooke, Denis Dufour, le grand barbu des Sélects de Québec m'a jasé sur sa vision de la natation.

"Maintenant, c'est une habitude et une manière de vivre. La natation, c'est beaucoup plus qu'un sport."

C'est en ces termes que le sprinter de 20 ans, de Québec, explique sa motivation à continuer dans un sport si exigeant et après dix années d'entraînement. A un moment donné, il dira même que ce n'est plus la "compétition" qui le garde dans ce monde aquatique. Elle est certainement stimulante, mais rien de plus.

"C'est certain que je nagerai encore pendant au moins quatre années. Je vais peut-être diminuer mes heures d'entraînement après l'année olympique pour me concentrer aux études, mais soyez sûr que je continuerai à nager. Et puis, pourquoi pas, un poste d'entraîneur dans les années qui suivent", de dire Denis qui étudie présentement en sociologie à l'Université Laval, mais qui voudrait se diriger, en septembre prochain, vers la psychologie, si possible.

Ce changement d'orientation exprime bien son désir de poursuivre une carrière dans la natation à titre d'entraîneur. Et il a devant les yeux, depuis cinq ans, le meilleur modèle qui soit: Jean-Marie de Koninck, l'entraîneur le plus apprécié par ses athlètes, sans aucun doute.

Selon Denis, Jean-Marie, en plus d'être un homme très profond dans ses agissements, se dévoue corps et âme à la natation et au bien-être de ses nageurs et nageuses. C'est un exemple que Denis tentera certainement d'imiter en partie.

Denis a allégé sa session hivernale d'études pour se concentrer sur la natation dans l'espoir de faire l'équipe canadienne et de participer aux Jeux olympiques à Moscou. Sera-t-il victime d'une décision dont il n'y peut rien? Peu importe, pour lui, la natation reste une manière de vivre.

FREDERIC CHALUT S'ILLUSTRE

Frédéric Chalut ne s'arrête plus! Il progresse d'une façon incroyable et ce, à l'intérieur d'une période de temps assez limitée.

Les 21, 22 et 23 mars à Brantford, lors des derniers Championnats Canadiens Division II, le nageur de 14 ans du CAMO a abaissé un record national et un provincial chez les 13-14 ans. Tout d'abord, il a effectué le 200 mètres 4-nages en 2:16.24, près de 2 secondes de mieux que la marque provinciale de François Danis. Puis au 100 mètres papillon, avec un temps de 1:00.19, il trancha 4 minces centièmes à la meilleure performance canadienne de sa catégorie qui appartenait au formidable Alex Baumann qui lui aussi nous en met plein les yeux à chacune de ses courses.

A peine deux semaines après ses exploits en court bassin, il se rend à Heidelberg, en Allemagne de l'Ouest (RFA) où, avec l'équipe canadienne, il participe à une rencontre Groupes d'Age (13-14 ans), de type triangulaire. Les adversaires seront de taille: Soviétiques et Allemands de l'Ouest. La compétition a lieu en bassin de 50 mètres.

Mais notre "Frédéric national" ne s'en laissera pas imposer outre mesure et à sa première compétition internationale importante, il glanera à deux reprises la médaille d'argent pour ses épreuves de papillon et aussi deux fois celle de bronze pour les épreuves de 4-nages. Et du même coup, il abaissera trois autres records provinciaux.

Le 200 mètres papillon sera la seule épreuve où il ne brisera aucune marque. Deuxième, avec un temps de 2:16.04, il réalise sa meilleure performance à vie. Au 100 mètres papillon, il bat l'ancienne marque provinciale (1:01.49) de Robert Hamel de 47 centièmes de secondes (1:01.42). D'ailleurs pour cette épreuve, il est confiant d'atteindre le standard canadien d'été qui est de 59.7.

Aux épreuves de 4-nages, son 2:20.74 au 200 mètres et son 4:57.4 au 400 mètres lui ont permis de briser deux marques provinciales.

A propos de Frédéric, la question que l'on se pose tous est celle-ci: jusqu'où ira ce jeune talentueux papillonneur?

BOUCHERVILLE VA DE L'AVANT!

A Boucherville, on innove. Pas du côté des facilités d'équipement avec une piscine de 50 mètres, 8 couloirs ou bien avec une salle de musculation ultra-moderne. On ne parle de rien de ce côté-là. L'in-

novation, c'est celle que René Laroche et Dominique Leduc ont bien voulu apporter à la fonction d'entraîneur-chef.

Etant tous les deux étudiants en éducation physique à l'Université de Montréal et trouvant que la tâche d'entraîneur-chef leur semblait trop lourde individuellement, ils ont résolu le problème en se divisant le travail.

La division du travail (compétitions, entraînement, corrections de style, etc.) est cependant rigoureusement chapeautée par une étroite collaboration entre René et Dominique pour l'élaboration des nombreux programmes et structures relatifs au club de natation de Boucherville.

Au sujet de leurs études, René en est à sa première année universitaire et s'intéresse particulièrement à la psychologie sportive, pendant que Dominique termine son baccalauréat et trouve son compte en physiologie.

"Le travail à deux entraîneurs-chefs, c'est extraordinaire, car ça permet un plus grand nombre d'idées, d'opinions et de projets, et ça enlève énormément de pression sur nos épaules de se savoir appuyé", de constater Dominique qui fut entraîneur-chef seul pendant l'été 1979. Depuis septembre dernier, le système à deux est en vigueur.

Le travail de René et de Dominique, qui étaient auparavant entraîneurs à temps partiel, semble porter fruit et ce, dès la première année de leur nouvelle formule de coaching. Jacques Jodoin s'avère, de loin, le meilleur nageur provincial chez les 11-12 ans. Au mois de janvier, lors de la rencontre annuelle Groupes d'Age Ontario-Québec, Jacques a volé la vedette avec 5 médailles d'or en autant d'épreuves individuelles.

Il y a un autre Bouchervillois qui ne cesse de grimper dans la hiérarchie de la natation québécoise, il s'agit de Daniel Barrette qui, à 15 ans, effectue le 100 mètres libre en 57 secondes, le 50 mètres libre an 26.5 et le 100 mètres brasse en 1:14.0.

L'an prochain, à Boucherville, on espère atteindre le fameux plateau de 100 nageurs. Pour ce, on organise, vers la fin des classes, des championnats sportifs scolaires afin d'attirer les plus talentueux vers le club de compétition.

M. VIATEUR DE CHAMPLAIN, COORDONNATEUR REGIONAL DE L'EST DU QUEBEC

Le poste de coordonnateur régional peut vous laisser complètement indifférent, car, pour la plupart, vous ne connaissez même pas la nature du travail de ce "mini-fonctionnaire" de la Fédération de Natation du Québec (F.N.Q.) qui passe plus souvent qu'autrement incognito.

"C'est une tâche plus administrative que technique", de définir son travail, M. Viateur De Champlain, coordonnateur régional de l'Est du Québec. "Il nous faut s'assurer du développement de la natation dans l'ensemble de la région et non seulement dans une ville en particulier. Le travail de communication est aussi une priorité à cause de l'étendue géographique de la région, de Gaspé à Rivière du Loup."

Plus concrètement, M. De Champlain intervient dans l'élaboration du calendrier annuel de compétitions régionales, la formation des entraîneurs et officiels par le biais de cliniques et administre les différentes subventions reçues de la F.N.Q.

Cette année, la mise sur pied des rencontres triangulaires entre les régions du Saguenay/Lac St-Jean, la Côte-Nord et l'Est du Québec fut une de ses principales réalisations et suscite un grand interêt chez les quelques 150 nageurs de cette région du Bas du Fleuve, car près de 40% de ces athlètes peuvent accéder à l'équipe régionale (on choisit aux alentours de 60 athlètes).

Pour M. De Champlain, qui est directeur administratif du C.E.G.E.P. de Matane, un bon coordonnateur régional se doit de ne pas être limité par la nature même de d'autres fonctions dans le monde de la natation, s'il veut être efficace.

Le cas d'un entraîneur-coordonnateur peut amener la personne concernée à prendre position d'une façon partiale pour sa propre équipe et au détriment des autres équipes régionales, et ce inconsciemment. "Il faut prendre une certaine distance par rapport aux équipes locales, si l'on veut prôner l'unité régionale nécessaire à un bon développement", de souligner cet ancien nageur et entraîneur du club de Matane.

Et cette unité régionale, elle existe réellement dans l'Est du Québec et devra continuer d'exister car c'est la seule base efficace du développement de la natation dans les régions où l'étendue géographique est vaste.

L'UNIVESTRIE DE L'UNIVERSITE DE SHERBROOKE

A l'instar de Montréal, avec le Centre Claude-Robillard, et Québec avec le P.E.P.S. de l'Université Laval, la ville de Sherbrooke, la reine des Cantons de l'Est, est maintenant dotée d'un magnifique complexe sportif pouvant accueillir tous les adeptes des différents sports pratiqués de la région de l'Estrie.

L'Univestrie comprend entre autres, une salle de conditionnement physique, une de judo, une de karaté, une de physiothérapie, deux gymnases, une palestre, une piste intérieure de 200 mètres (l'une des plus rapides au monde grâce à sa conception) et une piscine de 50 mètres avec quelques tremplins.

Limitons-nous à une description sommaire du bassin de natation, ce qui nous intéresse avant tout. En fait, il s'agit d'un bassin de 51.80 mètres, mais étant donné l'épaisseur du mur (1;80 m.) la longueur revient à 50 mètres. La largeur est de 21 mètres pour un huit couloirs. Il y a de plus, un plancher et un mur mobiles. Et naturellement on n'as pas oublié le système de chronométrage électronique complet nécessaire à la tenue d'évènements de grande envergure.

Présentement, il y a seulement une rangée de blocs de départ, ce qui rend impossible l'utilisation du chronométrage électronique pour l'épreuve du 50 mètres libre lorsque le bassin est lui aussi de 50 mètres. On devrait remédier à la situation d'ici quelques mois, le temps de faire une évaluation des coûts.

La première compétition de natation dont fut l'hôte l'Univestrie, fut la troisième rencontre de la Coupe du Québec. Tout s'est parfaitement déroulé, sans anicroche. Opération Los Angeles y tiendra place les 27, 28 et 29 juin.

Le club de natation de Sherbrooke envisage de s'installer éventuellement à l'Univestrie pour leurs périodes d'entraînement. Des pourparlers sont entrepris en ce sens et il semble que cela débouchera sur une entante pour septembre prochain. Même si l'accent est mis sur la participation massive (16 heures de bain libre par jour), les responsables de la piscine ne voient pas d'inconvénients majeurs à l'installation d'un club de compétition.

Même si la Croix-Rouge est totalement absente de la programmation des cours de natation, il se donne des cours d'apprentissage des styles de nage. La sécurité aquatique, telle qu'on la connaît, est reléguée aux oubliettes.

Donc, avec un bassin semblable, il ne faudrait plus qu'un entraîneur à plein temps et Sherbrooke devient une puissance aquatique majeure au Québec. Et peut-être donner un souffle nouveau à la natation universitaire.

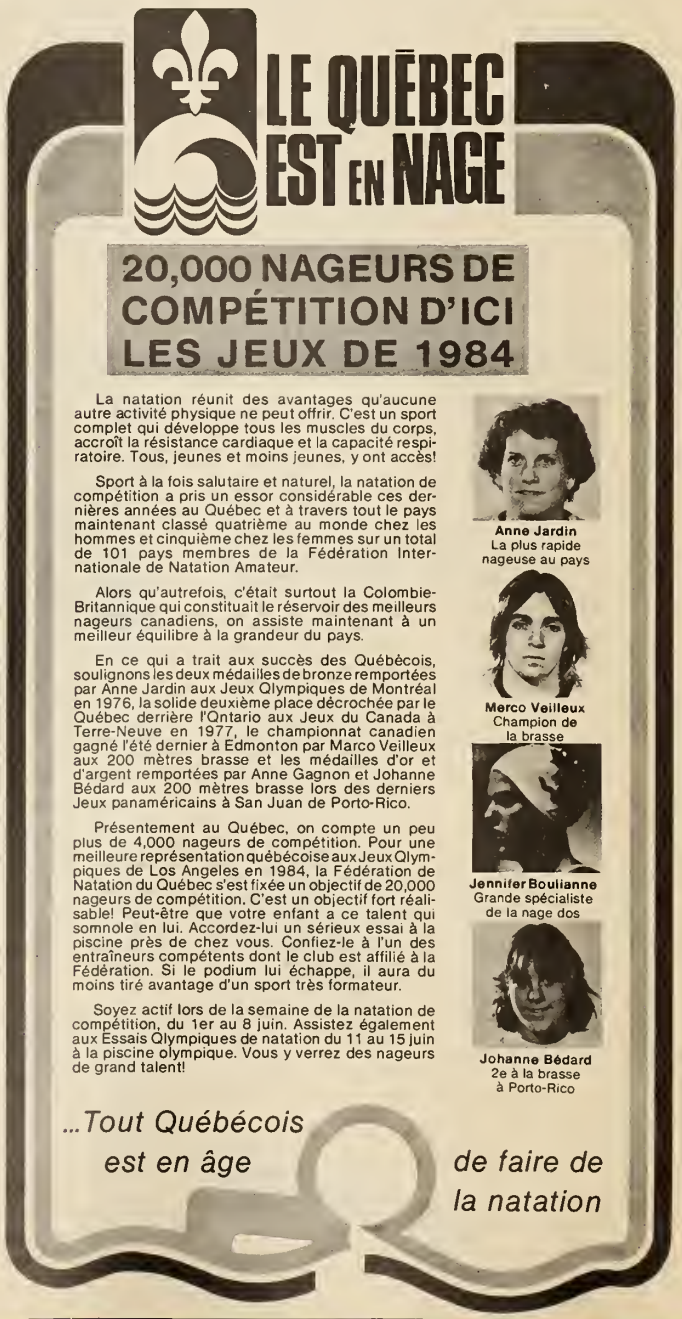

All About Swim Suits

By Christine M. Nagy, Speedo Canada Inc.

As a swim suit company representative, I have become increasingly more aware that people are uncertain about lycra(R) and nylon swim suits. In this article, I will attempt to clarify the mystique surrounding competitive swim suits.

Swimming, unlike most sports, affords athletes the luxury of competing in a minimum amount of equipment. Basic attire consists of a bathing suit, bathing cap and a pair of goggles. That is not a lot of equipment by most athletes' standards—and it is not expensive by most athletes' standards. Still, getting maximum benefit from a swim suit stands to reason.

I would like to emphasize that the competitive swim suit is a sensitive piece of equipment and should be treated as such by athletes and their parents.

General Fit:

Try on the suit before you make your purchase. One suit size, whether nylon or lycra, may not fit two people of similar height, weight and body measurements. A swim suit is a personal garment, and fitting is individual.

Nylon:

This suit is regarded as a "general wear" garment by athletes, to be used in training sessions and mid-season meets.

The fit of a boy's nylon suit can be different, as some like it loose, and some like it snug. The only rule: make sure the suit is comfortable.

For women to achieve comfort, make sure the straps of the suit do not cut into the shoulders or neck to allow freedom of movement. There should be good coverage at the side bust, but not too high around the armholes as you will have chafing problems. The leg holes should be snug but not too tight.

Lycra(R):

This suit is regarded as the "racing suit" by competitive swimmers. This suit is used almost exclusively for Championships', Trials' or Games' races.

No swim suit company can guarantee that a swimmer will race faster in a lycra suit. As your coach will tell you, what determines improvement is pre-race training, mental strength and race strategy.

A lycra suit will not perform miracles for you, though worn correctly, a lycra suit can enhance your performance. A lycra suit will streamline your body, will give you minimum drag and minimum resistance in the water. A lycra suit will give you maximum flexibility and maximum mobility.

When selecting a lycra suit, try it on before making your purchase. My experience indicates that most male and female competitive swimmers drop one or two sizes from their nylon size to their lycra size. By dropping down in size, or squeezing into a lycra suit, the life span of the garment is shortened as strain is placed on the fabric and the fibres.

A men's lycra suit should be snug, but not binding. The leg holes should be snug, but not so tight as to cut off circulation. There should be no excess rippling of material across the front or back of the suit.

For women, wearing a lycra suit is definitely a personal choice. I can only offer the following guidelines which pertain to the variety of styles available.

The suit straps should be tight but not restricting. The suit should provide good coverage on the side bust and armhole area. The leg holes should be snug but not binding. There should be no gaps along the neckline or backline. There should be no excess material rippling across the front, sides or back of the suit. There should be no excess material in the midriff area.

Caring for your suit:

Chlorine, body perspiration and sunlight are most harmful to both nylon and lycra fabrics. When purchasing a suit, read the sewn-in suit label and hangtag for care instructions. These guidelines will also help you.

- DO rinse out your suit in cold or lukewarm water after each time you wear it.
- DO hang your suit to dry.
- DO NOT use soaps or detergents when rinsing out your suit.
- DO NOT dry your suit in an automatic clothes dryer.
- DO NOT hang your suit in the sun to dry.
- DO NOT shampoo your hair wearing a suit, especially a lycra suit.

If you remember that a swim suit is a necessary and sensitive piece of training and race equipment, these guidelines will not be hard to follow. Nor will they be complicated. I hope this article is of benefit to aquatic athletes and their parents. If you have any questions, do not hesitate to talk to me at a meet, or you can write to me at: Speedo Canada Inc., Suite 815, 1100 Cremazie Blvd. East, Montreal, Quebec. H2P 2X2.

insta-pulse*T.M.

No other heart rate monitor has the accuracy, speed and simplicity of Insta-Pulse at such an affordable price.

Measuring heart rate gives you immediate feedback on the effects of fitness training. If you are measuring heart rate the old way, your calculations are probably off by 20% or more. That's why the Insta-Pulse heart rate monitor was developed.

Insta-Pulse works on the same principle as an electrocardiograph (EKG) and utilizes a microcomputer chip. It monitors each heart muscle contraction and instantly translates it into heart beats per minute. Yet it weighs a mere ten ounces, measures 11" x 1-1/2" and is a fraction of the cost.

Insta-Pulse is 100% solid state and runs on a single 9 volt battery for up to one year (over 100,000 readings) The battery is included. Circuitry is shielded from damage by a thick, clear lucite shell.

Insta-Pulse comes with a 90 day warranty and a 30 day money back guarantee. For further information, please write or call

Uniss controls INC.
P.O. Box 475
Don Mills P.O., Ont.
M3C 2T4

(416) 429-5303
(416) 249-4420

* Winner of the Silver Medal Award at the International Exhibition of Inventions in Geneva, Switzerland.

A Chlorine Addict

by Lorie Moeck, 15 a member of the Deep River Candus, in Deep River, Ont.

Ed note: Lorie's best times are; 100 free 1:09.3; 100 back 1:18.8; 200 back 2:48.6; 100 breast 1:34.2.

Canada has many excellent swimmers. This was shown at the Commonwealth Games in Edmonton and in other international meets since then. Canadians should also stand out more in the 1980 Olympics in Moscow. Below all the prosperous swimmers, though, are numerous people who also work hard but who may never make it past our nation's borders.

I am one of these swimmers. Less than two years ago I joined our town's competitive swim club. Now I am addicted to chlorine. I cannot stay away from a pool for more than three days without feeling guilty. I would guess that after one year of swimming four or five times a week, a person is at least one quarter fish. Even though I am not a relatively outstanding swimmer, I have improved vastly and it feels great.

One thing about swimming a lot is that after a while it is nearly impossible to quit. It is like a disease which one cannot get rid of. If I miss a practice, I feel as if I have missed something vital. The amount of guilt I have is much greater than a non-swimmer might imagine, especially since I am working for a specific goal, so skipping a practice would leave a gap in my training.

If a swimmer plans to get anywhere, he or she must have a goal. This may take the form of certain speeds and times he or she wants to achieve, or a specific meet that the swimmer wants to attend. For this reason, my goal is to make qualifying times for Division II Nationals. That is, the second level of swimming in Canada. During my practices, swimmers can get very fed up with work. If they do not know what they are striving for, why they are suffering, many swimmers would hop out of the pool and leave. Some do.

Our small town has about thirty determined, competitive "A" swimmers and thirty "B" swimmers. These are usually the younger ones who do not want to compete much, or the people in it for fitness. They practice three hours a week, while the "A" swimmers practice 8-10 hours and work out using weights. One really gets to know most of the swimmers well, through all the times spent together.

The relationship between the coaches and swimmers in our club is casual and strong. Everybody is called by their first name. Our assistant coach has the nickname of "Willy", a fairly undistinguished title for the Mayor of the town. He works hard with the younger swimmers and accompanies us to most of our meets.

Our head coach is the mother of three of the swimmers. She takes on a big job organizing practices, choosing the meets we will go to, helping to chaperon ten to fourty rowdy kids, and take care of her family. She must be strict, sympathetic, tolerant, and patient. Another one of her very important jobs is keeping up the morale of the swimmers. Sometimes this becomes extremely difficult, because hard work can bring anyone down.

The severity of swimming work-outs is humorously portrayed in the T-shirt slogan, ***"Swim Practice is Child Brutality"***. Many times all of the swimmers feel this is true. It becomes difficult to work hard for days on end. Without these workouts, however, none of the swimmers would be able to go as fast as they do now. One has to either learn to bear the work, or quit the team.

A practice starts off with a 500 to 2,000 meter warm-up. The length depends on the type of training that is going on. The main part of the practice follows. It consists of a number of sets of swimming and different stroke drills. There may be many meters, or sprints, which are repeated a number of times. For example, a set could be 5 x 200 meters freestyle on 3:30. This means that we swim 200 meters of freestyle and get the remaining time left of the three minutes and thirty seconds to rest before doing the other four. After a number of various sets, we do a 200 to 800 meter warm-down to relax our muscles.

There are three essential stages in our training program, and each requires different work-outs. The first is long-distance, which mainly builds up a background of endurance and stamina. The practices consist of many meters. In this stage a swimmer burns anywhere from 1,000 to 2,000 calories per hour and needs lots of sleep. This part of the training is probably the hardest, and it leaves everyone drained of all energy.

A new swimmer usually quits during long distance training, instead of later on. One must really have the desire to swim to continue. It is hard to adjust to so much tiring work which seems to have no reward. After the long distance training is over, a swimmer usually feels that he or she has done too much work to quit and let it go to waste.

After developing endurance, we gradually switch to the second stage of the training. In this stage we work on the ability to swim fairly short distances fast, with sufficient rest. To do this we take a rest equal to the amount of time that it took to swim the fifty or one hundred meters beforehand, and we keep doing this. These are called repeats, and though they are tiring, there is sufficient time to recover.

The last stage of training concentrates on sprinting. We get little rest, and try to sprint as fast as possible without breathing. This is only slightly less draining than long distance. After this stage, times really drop.

To supplement all this swimming, we have dry-land training sessions. We run before nearly every practice. This increases our cardio-vascular capacity. We do push-ups, sit-ups and exercises that increase arm and leg flexibility. The senior swimmers also work out using weights two or three times a week. It is obvious that another T-shirt slogan, ***"Instant Swimmer: Just Add Water"***, is not true, and a lot of hard work goes into competitive swimming.

Swimming a good race, however, takes more than just fitness. There are many skills that we have to practice over and over again. They must become perfect, needing no thought. These are things like pacing, turns and starts, and they are different for each stroke. For example, in a freestyle start the swimmer must surface quickly. The breaststroke dive goes fairly deep, and the swimmer is allowed one kick and one pull under the surface. A backstroker starts in the water. All these skills, and many other points, must be repeated until they are reflex actions and come easily.

All of the training goes on before we get a real chance to see whether it is doing any good. This only becomes evident at a meet for which we have tapered off. Tapering off starts about a week before an important meet. We give up weight training and slowly decrease the distance that we swim to about half of the normal. This allows us to get sufficient rest, and to recover from all the previous work. It leaves us in prime condition to swim fast.

The first big meet that a swimmer goes to can be very frightening and unnerving. There can be hundreds of swimmers. Before the race, about one hour is allowed for a warm-up. The pool can get extremely crowded. To get any swimming done, one must be prepared to get kicked in the face, ignore everyone else, and crawl over all of the slower swimmers. Chances are that the ones to be crawled over will be the beginning competitive swimmers, and the warm-up can become vicious and degrading.

Before the races start each team tries to psyche the others out by yelling their cheers. These can become very elaborate. Teams even go to the extent of having swimmers yell to each other across the pool, then all dive in, swim to the middle, and yell again. Team spirit is an important part of swimming well, because one knows that there is always someone supporting you.

In the end, though, I am the only one who is swimming my race, and I am the one I am swimming it for. The only real barriers that I have are the ones in my mind, which try to say that it is impossible to be below a certain time. The barriers affect my muscles, so I have to try to knock them down. Before a race, I swim the race three or four times in my mind. I do a perfect start, faultless turns, and I swim the way I have been told over and over to swim. My time is what I have been working for, past the barrier.

This kind of "psyching up" really does help my swimming. It builds up my confidence. It is not unusual to see swimmers sitting on the bench before a race, with their eyes closed. They do not seem to hear anything because they are concentrating hard. At big meets I find it easy to get side-tracked, and forget the reasons I have for being there. "Psyching up" decongests my mind and gets rid of most tension.

When I get a best time in a race I find it hard to smile, and I feel satisfied with myself. I usually do not care whether I win or lose though because I know that there are swimmers better than me and swimmers worse than me. We are all on the way to becoming better, and if I should pass someone along the way, it should not be their loss or my victory. We are playing different games. When I get a good time, I am pleased. When I do not, I feel like swimming the race over again, and correcting what I did not do well.

There are many advantages to being a competitive swimmer, such as self-improvement, making friends, and learning to spell "competitive" There are also disadvantages, though, such as the time and money that is required. I find that I barely have enough time for school and swimming, let alone other activities. After a practice, most swimmers do not feel like doing anything anyway. Swimming can be expensive, too. There is the minimal cost of all the equipment needed. This includes bathing suits, pull buoys, and paddles and goggles, which will help, but are all inexpensive compared to other sports equipment. There are also the training fees. The biggest cost though, is that of attending meets. A swimmer must pay for transportation, accommodation, food and entry fees in the meet. This all adds up to a lot, and time and money are reasons why some people quit. There can, however, be no compromising on the amount of time and energy a swimmer puts out to be fairly good.

There are even more disadvantages that lurk under the surface. The better swimmers in our club must attend two or three morning work-outs per week. This involves getting up at 6:30 a.m. and being able to convince my muscles that they have to work that early. Our coach recommends a mixture of skim milk, egg, and strawberries or mushed banana. This is honestly hard to swallow. Such is the life of a swimmer.

If one is confronted with two people, and one of them is a swimmer, it should be easy to tell which one it is. The swimmer has the bloodshot eyes, blond or light, stringy wet hair, and a strong aroma of chlorine about them. Also, on close examination, one may find the beginnings of webs between their toes and fingers.

I am glad that I started competitive swimming. I have made many close friends, and I have had the chance to travel more. It feels good to know the beginnings of how far I can push myself. Maybe my name will appear in the standings at some big international meet in a few years. Who knows? I am getting better and I cannot imagine life without ***Swimming***.

U.S. University Round Up

NAIA Swimming Championships
March 6-8

Simon Fraser University of Burnaby, B.C. made it nine team championships in a row as they retained their NAIA title with 422 points, over Drury College with 382.

SFU Clansmen were led by **Gary Davis** who won three individual events, the 200, 500 and 1650 freestyle and helped the 4 x 200 free relay take another first. Other standouts were **Nick Borrelly** winning both backstrokes, **Mark Hahto**, first in the 200 fly and second in the 100 fly, while veteran **Butch Batchelor** dominated the individual medley events with a first in the 400 and a second in the 200. Best team display was in the 1650 free where SFU placed first, third and seventh, and in the 400 i.m. where they managed first, third, fourth and sixth.

Results show only SFU swimmers

50 yards freestyle
21.96 Stu Ballantyne, 6th
100 yards freestyle
48.07 Stu Ballantyne, 8th
200 yards freestyle
1:42.54 Gary Davis, 1st
1:45.79 Kelly Franks, 8th
500 yards freestyle
4:37.99 Gary Davis, 1st
4:42.71 Rob Barton, 7th
4:44.97 Kelly Franks,9th
4:50.74 Trent Kendall,21st
1650 yards freestyle
16:20.69 Gary Davis,1st
16:24.30 Rob Barton,3rd
16:44.22 Trent Kendall,7th
16:51.75 Kelly Franks,13th
100 yards backstroke
54.24 Nick Borrelly,1st
54.55 Stu Ballantyne,2nd
55.37 Gary Hamilton,5th
200 yards backstroke
1:55.67 Nick Borrelly,1st
1:58.38 Gary Hamilton,2nd
100 yards breaststroke
59.83 Derrick Hamilton,2nd
200 yards breaststroke
2:11.61 Derrick Hamilton,3rd
2:16.22 Doug Doyley,11th
100 yards butterfly
51.66 Mark Hahto,2nd
54.73 Bill Hoiles,21st
200 yards butterfly
1:52.61 Mark Hahto,1st
1:55.37 Butch Batchelor,2nd
200 yards individual medley
1:57.04 Butch Batchelor,2nd
1:59.64 Gary Hamilton,5th
2:03.27 Derrick Hamilton,25th
400 yards individual medley
4:09.50 Butch Batchelor,1st
4:11.98 Rob Barton,3rd
4:12.46 Mark Hahto,4th
4:17.74 Nick Borrelly,6th
4:30.30 Trent Kandal,26th
4:34.06 Doug Doyley,30th
4 x 100 yards medley relay
3:31.76 Simon Fraser 2nd
4 x 100 yards free relay
3:12.02 Simon Fraser 4th
4 x 200 yards free relay
6:53.90 Simon Fraser 1st

AIAW Championships

The annual women's university championships was held March 19-22 at Las Vegas, Nevada.

Canadian swimmers managed to win four titles as **Nancy Garapick** of the University of Southern California won the 200 free and 200 ind.medley with a second in the 400 i.m. and a third in the 200 fly. **Anne Gagnon** of Arizona State took the 100 and 200 breast with a third in the 50 breast. The only other medal winner was **Gail Amundrud** who placed second to Garapick in the 200 free.

Stanford won their first title with 629 points to Texas 623.

Results show top 3 and Canadians

50 yards freestyle
22.83 Jill Sterkel,Texas
23.21 Kelly Asplund,Stanford
23.30 Virginia Allen,Florida
24.23 Deb Daigneault,Clemson
24.53 Johanna Malloy,Auburn
100 yards freestyle
48.76 Jill Sterkel,Texas
50.60 Kelly Asplund,Stanford
50.74 Barbara Major,Stanford
51.95 Anne Gagnon,Ariz.St (6th)
51.69 Gail Amundrud,Ariz.St(9th)
53.21 Deb Daigneault,Clemson
200 yards freestyle
1:48.25 Nancy Garapick,USC (1st)
1:50.20 Gail Amundrud,ASU (2nd)
1:50.24 Maura Walsh,Univ.So.Calif
500 yards freestyle
4:48.62 Maura Walsh,Univ.So.Calif
4:48.92 Jennifer Hooker,Indiana
4:51.66 Marg MacFarland,California
1650 yards freestyle
16:33.82 Kim Black,Texas
16:37.21 Betsy Rapp,Florida
16:37.48 Brenda Borgh,Florida
50 yards backstroke
26.26 Kim Carlisle,Stanford
26.39 Linda Jezek,Stanford
26.64 Tauna Vandeweghe,UCLA
100 yards backstroke
55.75 Linda Jezek,Stanford
56.43 Tauna Vandeweghe,UCLA
56.46 Kim Carlisle,Stanford
200 yards backstroke
1:58.61 Linda Jezek,Stanford
2:02.05 Tauna Vandeweghe,UCLA
2:02.71 Janet Buchan,Stanford
2:05.97 Nancy Garapick,USC (8th)
50 yards breaststroke
29.59 Anette Fredricksson,USC
29.60 Allison Grant,Ariz.State
29.75 Anne Gagnon,Ariz.St (3rd)
31.28 Anne Merklinger,So.Carolina
100 yards breaststroke
1:03.57 Anne Gagnon,Ariz St(1st)
1:03.68 Allison Grant,Ariz.State
1:04.53 Anette Fredricksson,USC
1:06:67 Anne Merklinger,So.Car(14th)
200 yards breaststroke
2:15.81 Anne Gagnon,Ariz.St(1st)
2:16.35 Debbie Rudd,USC
2:17.55 Patty Spees,Stanford
2:21.28 Anne Merklinger,So.Car(13)
50 yards butterfly
24.26 Jill Sterkel,Texas
25.02 Kathy Shipman,Ariz.State
25.18 Kelly Asplund,Stanford
100 yards butterfly
53.24 Jill Sterkel,Texas
54.27 Diane Johannigman,Houston
55.61 Kathy Shipman,Ariz.State

Anne Gagnon of Arizona State University, one of the Canadians who managed double victories at the AIAW Championships.

200 yards butterfly
1:57.88 Diane Johannigman,Houston
1:59.35 Jill Sterkel,Texas
2:01.09 Nancy Garapick,USC (3rd)
100 yards ind.medley
56.51 Joan Pennington,Texas
57.27 Kim Carlisle,Stanford
57.94 Carol Borgmann,Texas
200 yards ind.medley
2:02.35 Nancy Garapick,USC (1st)
2:02.40 Joan Pennington,Texas
2:03.40 Janet Buchan,Stanford
400 yards ind.medley
4:16.66 Janet Buchan,Stanford
4:16.67 Nancy Garapick,USC (2nd)
4:22.54 Gayle Hegel,No.Carolina
4:38.05 Joann Baker,Ariz.State
200 yards medley relay
1:43.74 Stanford
1:44.09 Arizona State
1:44.48 Texas
400 yards medley relay
3:45.00 Texas
3:45.81 Stanford
3:47.36 Arizona State
200 yards free relay
1:32.65 Stanford
1:33.45 Arizona State
1:34.01 Texas
400 yards free relay
3:22.56 Texas
3:23.13 Florida
3:23.17 Stanford
800 yards free relay
7:19.60 Arizona State
7:24.64 Univ.Southern California
7:25.32 Texas

NCAA Championships

The 57th annual university championships was held Mar.27-29 at Harvard University.

Top Canadian performances were turned in by **Peter Szmidt**, who placed 2nd in the 500 free, 5th in the 200 free and 7th in the 1650 free. **Wade Flemons** (Stanford) was second in the 200 back and **Steve Pickell** (USC) was third in the 100 back.

Szmidt's fine performance helped his team, the University of California at Berkeley retain their team title inspite of the sitting out for the year by Graham Smith, a three event winner last year.

Results show top 3 and Canadians

50 yards freestyle
19,92 Andy Coan,Tennessee
19.95 Kris Kirchner,Texas
20.04 Rowdy Gaines,Auburn
100 yards freestyle
43.36 Rowdy Gaines,Auburn
43.63 Robin Leamy,UCLA[
43.74 Pelle Holmertz,California
45.63 Graham Welbourn,Ariz.State
200 yards freestyle
1:34.57 Rowdy Gaines,Auburn
1:35.92 David Larson,Florida
1:36.07 Greg Kraus,So.Methodist
1:37.43 Peter Szmidt,California (5th)
1:39.72 Graham Welbourn,Ariz.State
500 yards freestyle
4:17.81 Brian Goodell,UCLA
4:19.44 Peter Szmidt,California (2nd)
4:20.14 John Hillencamp,Florida
1650 yards freestyle
14:54.07 Brian Goodell,UCLA
15:00.40 Bari Weick,Stanford
15:02.49 Bob Hackett,Harvard
15:11.04 Peter Szmidt,California
100 yards backstroke
49.52 Clay Britt,Texas
49.69 Bob Jackson,Arizona
49.88 Steve Pickell,So.California(3rd)
50.44 Wade Flemons,Stanford(7th)
53.73 Dan Rogers,Indiana
200 yards backstroke
1:47.76 James Fowler,So.California
1:48.00 Wade Flemons,Stanford(2nd)
1:49.01 Tim Shaw,Arizona
100 yards breaststroke
53.59 Steve Lundquist,So.Methodist
54.14 Bill Barrett,UCLA
55.45 Jeff Freeman,California
200 yards breaststroke
1:58.53 Bill Barrett,UCLA
2:00.14 Steve Lundquist,So.Methodist
2:00.45 Scott Spann,Texas
2:05.72 Steve Sproule,So.Carolina
2:07.29 Bruce Kent,Yale
100 yards butterfly
47.36 Par Arvidsson,California
48.01 Bill Paulus,Texas
48.06 Grant Ostlund,Florida
200 yards butterfly
1:44.43 Par Arvidsson,California
1:45.43 Craig Beardsley,Florida
1:45.71 Jeff Float,So.California
1:49.65 Bill Sawchuk,Florida
200 yards individual medley
1:46.25 Bill Barrett,UCLA
1:48.81 Steve Lundquist,So.Methodist
1:48.63 Scott Spann,Texas
1:51.74 Bill Sawchuk,Florida
1:53.79 Paolo Rodeghiero,So.Carolina
400 yards individual medley
3:51.38 Brian Goodell,UCLA
3:53.41 Jeff Float,So.California
3:53.73 Jim Johnson,California
3:58.25 Bill Sawchuk,Florida
4:03.09 Steve Sproule,So.Carolina
400 yards medley relay
3:14.59 Texas
3:16.03 UCLA
3:16.49 California
400 yards free relay
2:55.16 Auburn
2:56.17 Texas
2:57.02 Arizona State
800 yards free relay
6:28.07 Auburn
6:31.44 UCLA
6:31.49 Florida

Records

Records bettered during March — April

WORLD SHORT COURSE BEST

MEN		
1500 m free	14:52.06 Vladimir Salnikov,USSR	Feb
WOMEN		
50 m free	25.64 Anne Jardin,CAN	Mar.16
100 m free	54.88 Cynthia Woodhead,USA	Feb.

SENIOR CANADIAN (25 m pool)

Men		
800 free	8:07.43 Alex Baumann,Sudb LUSC	Mar.16
1500 free	15:18.25 Alex Baumann,Sudb LUSC	Mar.16
200 back	2:01.68 Cam Henning,Edm Keyano	Mar.15
200 breast	2:15.43 Greg Wurzbach,Edm Keyano	Mar.16
100 m fly	54.10 Dan Thompson,Univ.of Toronto	Mar 8
200 fly	1:58.48 George Nagy,Edm Keyano	Mar.13
400 ind.medley	4:22.28 Alex Baumann,Sudb LUSC	Mar.14
4 x 100 med.relay	3:47.97 Edmonton Keyano SC (Henning,Wurzbach,Nagy,Riddle)	Mar.16
4 x 50 free relay	1:34.79 Etobicoke Swim Club (Thompson,Petten,Abraham,Olson)	Mar.13
4 x 100 free relay	3:26.61 Etobicoke Swim Club (Abraham,Patten,Olson,Thompson)	Mar.15
4 x 200 free relay	7:27.94 Canadian Dolphin SC (Swanston,Davis,Reid,Baylis)	Mar.14
Women		
50 free	25.64 Anne Jardin,Pt-Claire SC	Mar.16
100 free	55.95 Anne Jardin,Pt-Claire SC	Mar.15
200 free	1:58.81 Wendy Quirk,Edm Keyano	Mar.13
400 free	4:08.93 Wendy Quirk,Edm Keyano	Mar.15
800 free	8:40.55 Judy Baker,Cdn.Dolphin SC	Mar.16
200 fly	2:10.81 Wendy Quirk,Edm Keyano	Mar.13
4 x 100 free relay	3:48.46 Pointe Claire Swim Club (Clarke,Sanders,Montgomery,Jardin)	Mar.15
4 x 200 free relay	8:08.67 Edmonton Keyanon SC (Sponheimer,Masuch,Stirrett Qurik)	Mar.14
National Age Group (25 m pool)		
13-14 Girls		
50 free	26.78 Cathie Griffin,Windsor AC	Mar.13
	26.64 Pam Rai,Hyack	Mar.16
200 fly	2:15.03 Michelle Coulombe,Select	Mar.13
200 ind;medley	2:18.30 Michelle Coulombe,Select	Mar.15
15-17 girls		
800 free	8:40.55 Judy Baker,Cdn.Dolphin SC	Mar.16
100 back	1:03.37 Jennifer Boulianne,Pt-Claire	Mar.13
200 back	2:15.21 Jennifer Boulianne,Pt-Claire	Mar.15
11-12 boys		
200 free	2:05.73 Trevor Jakisch,Winnipeg SJS	Mar
800 free	9:06.74 Trevor Jakisch,Winnipeg SJS	Mar
1500 free	17:12.22 Trevor Jakisch,Winnipeg SJS	Mar
100 breast	1:16.20 Trevor Jakisch,Winnipeg SJS	Mar
15-17 boys		
800 free	8:07.43 Alex Baumann,Sudb LUSC	Mar.16
1500 free	15:18.25 Alex Baumann,Sudb LUSC	Mar.16
200 back	2:03.19 Alex Baumann,Sudb LUSC	Mar.15
100 fly	56.01 Ron Bethel,Cdn.Dolphin	Mar.16
200 fly	2:03.20 Jeff Riddle,Edm Keyano	Mar.13
200 ind.medley	2:03.17 Alex Baumann,Sudb LUSC	Mar,15
400 ind.medley	4:22.28 Alex Baumann,Sudb LUSC	Mar.14

WORLD RECORD (50 m pool)

Men		
50 m free	22.83 Bruce Stahl,USA	Apr.10
200 m free	1:49.16 Rowdy Gaines, USA	Apr.11
100 m fly	54.15 Par Arvidsson,Sweden	Apr.11
Women		
100 m fly	59.26 Mary T.Meagher,USA	Apr.11

COMMONWEALTH (50 m pool)

Men		
200 m free	1:51.85 Peter Szmidt,Canada	Apr.11
200 m fly	2:00.88 George Nagy,Canada	Apr.9
400 m ind.medley	4:27.23 Alex Baumann,Canada	Apr.11
Women		
100 m free	56.75 Anne Jardin,Canada	Apr.9

Senior Canadian (50 m pool)

Men		
200 m free	1:51.85 Peter Szmidt,Keyano SC	Apr.11
400 m free	3:55.15 Peter Szmidt,Keyano SC	Apr.10
800 m free	8:17.71 Alex Baumann,Sudb LUSC	Apr.9
1500 m free	15:40.85 Peter Szmidt,Keyano SC	Apr.12
200 m back	2:05.09 Wade Flemons,Cdn.Dolphin SC	Apr.9
200 m fly	2:00.88 George Nagy,Keyano SC	Apr.9
400 m ind.medley	4:27.23 Alex Baumann,Sudb LUSC	Apr.12
4 x 100 m Med.Rel	3:54.13 Edmonton Keyano SC (Henning,Wurzbach,Nagy,Szmidt)	Apr.12
Women		
50 m free	26.35 Anne Jardin,Pointe Claire SC	Apr.10
100 m free	56.75 Anne Jardin,Pointe Claire SC	Apr.9
200 m free	2:02.35 Wendy Quirk,Keyano SC	Apr.11
200 m fly	2:12.49 Wendy Quirk,Keyano SC	Apr.9
	2:12.42 Wendy Quirk,Keyano SC	Apr.9

National Age Group (50 m pool)

11-12 Boys		
400 m free	4:31.39 Trevor Jakisch,Winn SJS	Apr.5
800 m free	9:19.30 Trevor Jakisch,Winn SJS	Apr.6
13-14 Boys		
100 m breast	1:10.69 Rob Chernoff,Regina OD	Apr.5
100 m fly	1:00.11 Neil Hodge,Burlington SC	Apr.6
15-17 Boys		
800 m free	8:17.71 Alex Baumann,Sudb LUSC	Apr.9
400 m ind.medley	4:27.23 Alex Baumann,Sudb LUSC	Apr.12

P.O. Box 206
Etobicoke, Ontario
Canada, M9C 4V3

INTERNATIONAL
AGE GROUP MEET
50 m course

June 27-29, 1980

Full program for
10 & unders,
11-12 and 13-14
age groups

heats & finals

WIMPEY
INTERNATIONAL
SENIOR MEET
50 m course

July 4-6, 1980

Full program for
senior, heats, finals and
consolation finals in all
events, except distance
and relays.

Letters

Just after the reduced National standards were published (prior to the Pan Am Trials) I was wishing I had thought of such a great brainstorm. The new times provided a spark of life to swimming in Canada and kids who placed 49th and 5oth in the 100 free were very proud of their efforts. The best part of all is that these same athletes were finalists this past Winter Nationals. Jeff Sheehan was 5th and Stan Davis was 6th, just one year later at the same meet.

We can **Go For 1t** and Canada will. We need more novel incentives (Don't wear them out, though).

In this, an OLYMPIC Year, we had really tough short course standards and I like that for an OLYMPIC year. I also like the idea of making Summer Nationals a Gala Meet — Fantastic for swimming.

Now along the same lines, I heard a a fantastic idea .

The idea is that the winner of Division II in each event be given automatic entry to Nationals plus two NT swims. This scheme gives the finalists at Div II's a reason for achieving their best and even if they don't make the standard, CASA will recognize their accomplishment. It would be a great vote of confidence.

Mark E.Fellner,
Victoria Olympians, B.C.

More on the boycott

It would be a tragedy if the modern Olympic Games were destroyed by the imperialist rivalries of the United States, the Soviet Union and China.

Despite its many problems, the Olympics has baeen an unsurpassed vehicle for cross-cultural understanding and human inspiration in a troubled world. It brings women and men together from 133 nations, not only for a festival of athletic competition and exchange, but a celebration of the visual and performing arts and a multi-disciplinary scientific congress. Those who want to boycott the 1980 Summer Games because they will take place in Moscow forget that the Soviets are simply the hosts and the chief beneficiaries will be athletes and the sport and fitness programs of all participating countries. To be sure, the world will take note of Soviet organization, just as it noted Hitler's propagandistic ceremonies in 1936 and Montreal Mayor Jean Drapeau's extravagant bungling in 1976, but what it will remember and celebrate will be the athletes —the Jesse Owens, Lasse Virens. and Nadia Comanecis — whose performances speak in a language which is considerably less encumbered with ideology and cant.

What is so frightening about U.S. President Jimmy Carter's proposed boycott and the harsh Soviet response is that it quickly leads to a repression of all open communication between athletes, artists, and scholars from different political alliances around the world. The Canadian sports com nunity has benefited enormously from our now-cancelled sports exchanges with the Soviet Union. At the same time, these exchanges enabled Canadians to go beyond stereotypical propaganda to discover the strengths and complexities of Soviet society and to raise questions and voice concerns about Soviet "democracy" and foreign policy. The information gained from these experiences is often powerful atidote to the lies and distortions of governments and politicians. With the cancellation of these exchanges, the world is increasingly vulnerable to the xenophobic war-monger that has characterized both sides in the present crisis, a renewed arms race, and the escalated abuse of civil liberties (by the RCMP, as well as the CIA and KGB). The world will be a safer place with the Moscow Games than without them.

There is a significant difference between the present boycott campaign and that directed against the 1936 Games in Germany. Today's boycott has been initiated by politicians who have rarely taken an interest in sport, on the basis of concerns peripheral to sport. The pre-1936 campaign was initiated by athletes and sports officials, in a response to Nazi attrocities *in sport*: the brutal supression of all non-Nazi sports organizations and the murder and arrest of athletes and coaches who dared to resist.

The Olympic movement indeed has a responsibility tp address political issues which have a direct impact upon sport, and in most cases, although not always with intelligence, it has tried to settle them. But to expect it to address every act of aggression, every shooting war, is to ask too much. If the Games are stopped every time there has been a Suez, a Hungary, a Vietnam, a Czechoslovakia, a Chile — they would never take place.

Bruce Kidd,
Toronto

Nyet to Moscow

No one ought to sanction, by his presence or participation, any games or other activities put on by the Soviet despots.

We all know, whether we like it or not, that the Gulag archipelago of Russian slave-labor camps — with its millions of prisoners — is the gruesome cellar of that society. More people, every day, are being sent to this cellar as part of the 'preparations' for the Games

Politicians, athletes and organizers will receive surprisingly strong support and appreciation if they can organize a Free World Olympics for 1980. Doing this would boycott the evils of the Russian state, and provide sympathy and moral support for those who are its victims.

I am not writing solely from the perspective of an academic. I was a hopeful for the Canadian Olympic team in 1956 and married a member of the team we sent to Melbourne, that year.

I have tried to place those days in today's context. If I was an athlete today, I would be doubly motivated to become the world's best, so that I could bring as much attention as possible by refusing to join our team.

If I could, I would even go further and privately rent a swimming pool for the day of my event in Moscow and race against the Moscow times on my own, in honour of imprisoned people in Russia.

John Ridpath,
Toronto

Help for athletes

There should be no question now that athletes in Canada will not participate in the 1980 Olympics. I had hoped to make the Olympic swimming team. I feel very disheartened that the goal that I have been working toward for eight years has now been taken from me.

On the other hand, the government of Canada has made a decision to boycott. I am very proud to be a Canadian and will do as the government recommends. In this respect I think that Canadian athletes are more nationalistic than most citizens and will accept their role.

But if our government is going to use athletes, then they should be willing to support better athletics at home in Canada.

Although better funding for all amateur athletics will not directly assist the athletes that cannot go to Moscow, it would help to increase the level of competition right here in Canada.

We athletes will have to play our part in this struggle of international politics, but the government should be prepared to provide better recognition of its athletes through the improvement of facilities and programs throughout Canada.

Greg Hemstreet
Windsor

Final word

Recently at the Vancouver Canada Cup Meet, the athletes and coaches addressed themselves to the very difficult question regarding Canada's decision to boycott the 1980 Olympic Games. Until April 26, the swimming community still clung to a glimmer of hope that Canada would participate in the Olympic Games. When the Canadian Olympic Association reaffirmed the government's stand, all hope was gone. The Summer program had to be re-evaluated with *'Performance'* in mind.

The two weeks immediately after the COA's decision were very difficult for coaches and athletes alike. For many athletes, lifetime dreams had been shattered and goals destroyed. A down period was experienced with little constructive work accomplished. During this period, the coaching community was formulating its thoughts, while at the same time, evaluating the effect the boycott was having on the preparation of their athletes.

The appropriatness of the June 11-15 Trials was questioned. The majority of the coaches felt that the national team neede additional time to get geared up for maximum performances. This thought was echoed by many swimmers over this period. Other factors which entered into the decision were motivation and discipline problems that could occur on a very long training camp that would be required for an alternative competition. The thought of a prolonged time period between June 15 trials and a date of an alternative competition worried both athletes and coaches. The coaches voted 19-2 in favour of the trials being shifted to mid-July. Likewise participating members of the national team were asked by questionnaire and gave unanimous support for the mid-July date. All 39 members present expressed the view along with the coaches view that we should ***'give it an all out effort at the Olympic Trials.'***

For this competition to be a success, we need a great meet, in the best pool, with good support. I hope this letter will shed some light on the decision and also express strong desire that the national team has to see this meet in the Olympic pool in Montreal, the site of Canada's greatest swimming triumphs.

Dan Thompson,
Athletes Representative
CASA Board of Directors.

Olympic Trials / Nationals

Communique from CASA
National Office

Due to the shifting emphasis of the 1980 summer program and the circumstances involved in the Canadian boycott of the Olympic Games; acting on the advice of the Canadian Swimming Coaches Assoc. and the National Team Athletes, it has become necessary to make the following changes:

1. The Olympic Trials, scheduled for June 11-15, 1980 in Montreal, have been **cancelled.**
2. The Summer Nationals, Aug. 14-17, 1980 have been **cancelled.**
3. A combined meet —**Trials and Nationals** will be held July 15-19, 1980.

The location of the competition will be announced as soon as it is confirmed.

The latest breakthrough in swimwear.
Arena's new 2-way stretch nylon. Fits like lycra.
Wears like nylon.

Arena, Official Supplier to the Olympic Games Moscow '80.

Just add water

Available from: **Swimmers' World Limited,**
2219 Queen Street East,
Toronto, Ontario, M4E 1E8

For coloured catalogue & price information write or phone
Canada Wide 'Toll Free' Telephone ordering
1 - 800—268-4014
Toronto & Area (416) 694-6565

arena®

SPEEDO is a registered trademark of Speedo Knitting Mills (1971) Limited
Distributed in Canada by Warnaco Canada Limited, 5500 Iberville St., Montreal, Quebec H2G 2B1 (514) 270-7221